



WESTERN UNIVERSITY LHSB RENOVATIONS
1151 Richmond St, London, ON N6A 3K7

ISSUED FOR TENDER - 2026-05-26

CORNERSTONE ARCHITECTURE INCORPORATED
ARCHITECT

MTE CONSULTANTS INC.
STRUCTURAL ENGINEERS

CHORLEY + BISSET LTD.
MECHANICAL & ELECTRICAL ENGINEERS

DRAWING LIST

ARCHITECTURAL - 1176

- A0.0 COVER PAGE
- A1.1 OBC DATA, GENERAL NOTES, BUILDING ASSEMBLIES
- A2.1 OVERALL DEMOLITION PLANS
- A2.2 ENLARGED DEMOLITION PLANS
- A2.3 ENLARGED DEMOLITION RCP PLAN
- A2.4 ENLARGED DEMOLITION FLOOR AND RCP PLANS
- A3.1 OVERALL FLOOR PLANS
- A3.2 ENLARGED FLOOR PLANS
- A3.3 ENLARGED FLOOR PLANS
- A4.1 OVERALL RCP PLANS
- A4.2 ENLARGED RCP PLANS
- A4.3 ENLARGED RCP PLANS
- A5.1 INTERIOR ELEVATIONS
- A5.2 INTERIOR ELEVATIONS
- A6.1 ANATOMY MILLWORK
- A6.2 STRENGTH & CONDITIONING MILLWORK
- A6.3 STUDENT LOUNGE, SECOND FLOOR & CLINICAL EDUCATION MILLWORK
- A6.4 SECOND FLOOR AND CLINICAL EDUCATION SUITE MILLWORK

STRUCTURAL

- S201 PLAN & SECTIONS

MECHANICAL

- M1.1 MECHANICAL LEGEND, DRAWING LIST, ABBREVIATIONS, DETAILS AND SCHEDULES
- M1.2 OVERALL FLOOR PLANS
- M2.1 ENLARGED GROUND FLOOR PLAN - PLUMBING
- M2.2 ENLARGED GROUND FLOOR PLAN - FIRE PROTECTION
- M2.3 ENLARGED GROUND FLOOR PLAN - HEATING
- M2.4 ENLARGED GROUND FLOOR PLAN - AIR DISTRIBUTION
- M2.5 ENLARGED SECOND FLOOR PLANS - NEW AND DEMOLITION
- M2.6 ENLARGED THIRD FLOOR PLANS - HEATING AND AIR DISTRIBUTION
- M3.1 ENLARGED GROUND FLOOR PLAN - PLUMBING DEMOLITION
- M3.2 ENLARGED GROUND FLOOR PLAN - FIRE PROTECTION DEMOLITION
- M3.3 ENLARGED GROUND FLOOR PLAN - HEATING DEMOLITION
- M3.4 ENLARGED GROUND FLOOR PLAN - AIR DISTRIBUTION DEMOLITION
- M3.5 ENLARGED THIRD FLOOR PLANS - PLUMBING AND FIRE PROTECTION DEMOLITION
- M3.6 ENLARGED THIRD FLOOR PLANS - HEATING AND AIR DISTRIBUTION DEMOLITION

ELECTRICAL

- E1.1 ELECTRICAL LEGEND, DRAWING LIST, SCHEDULE AND DETAILS
- E1.2 OVERALL FLOOR PLANS
- E2.1 ENLARGED GROUND FLOOR PLAN - LIGHTING AND FIRE ALARM
- E2.2 ENLARGED GROUND FLOOR PLAN - POWER AND SYSTEMS
- E2.3 ENLARGED SECOND FLOOR PLANS - ELECTRICAL AND ELECTRICAL DEMOLITION
- E2.4 ENLARGED THIRD FLOOR PLANS - ELECTRICAL
- E3.1 ENLARGED GROUND FLOOR PLAN - LIGHTING AND FIRE ALARM DEMOLITION
- E3.2 ENLARGED GROUND FLOOR PLAN - POWER AND SYSTEMS DEMOLITION
- E3.3 ENLARGED THIRD FLOOR PLANS - ELECTRICAL DEMOLITION

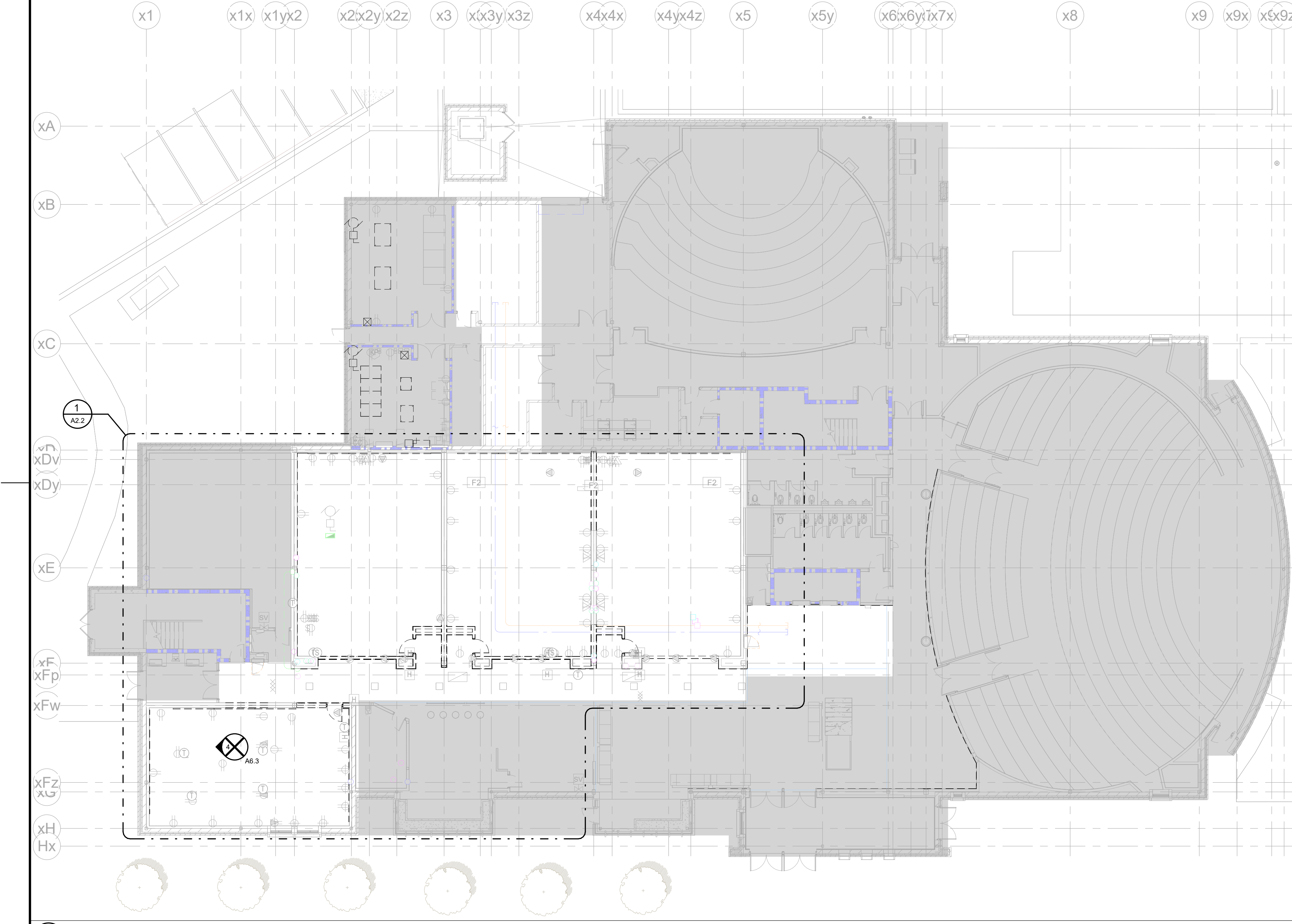

1
A2.1
OVERALL GROUND FLOOR DEMOLITION PLAN
0 1.5 3.75 7.5m
1:150

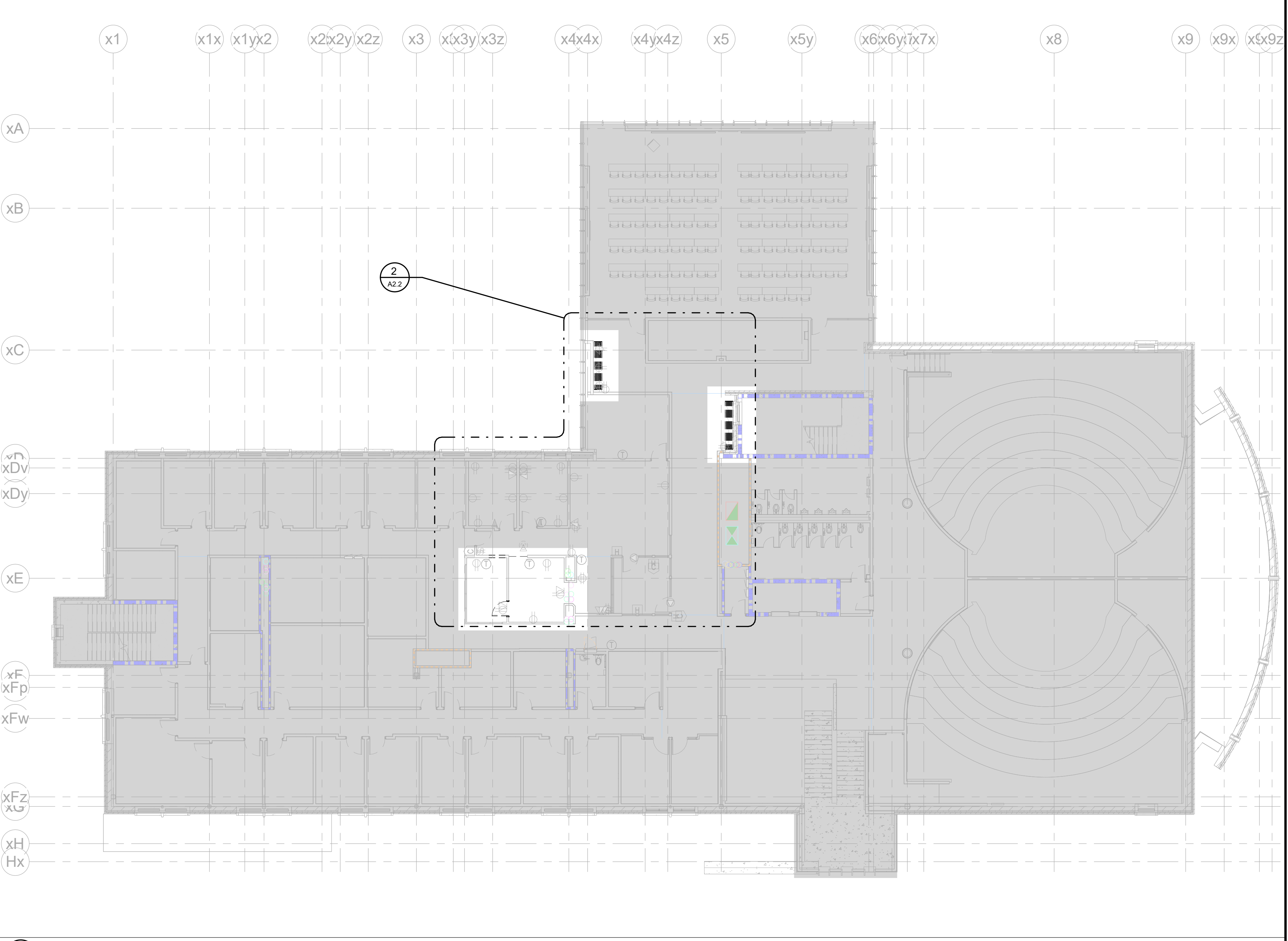

2
A2.2
OVERALL SECOND FLOOR DEMOLITION PLAN
0 1.5 3.75 7.5m
1:150

FIRE RATING LEGEND
3/4 HR - 3/4 HR - 3/4 HR 3/4 HR Fire Rating
1 HR - 1 HR - 1 HR 1 HR Fire Rating
1.5 HR - 1.5 HR - 1.5 HR 1.5 HR Fire Rating
2 HR - 2 HR - 2 HR 2 HR Fire Rating

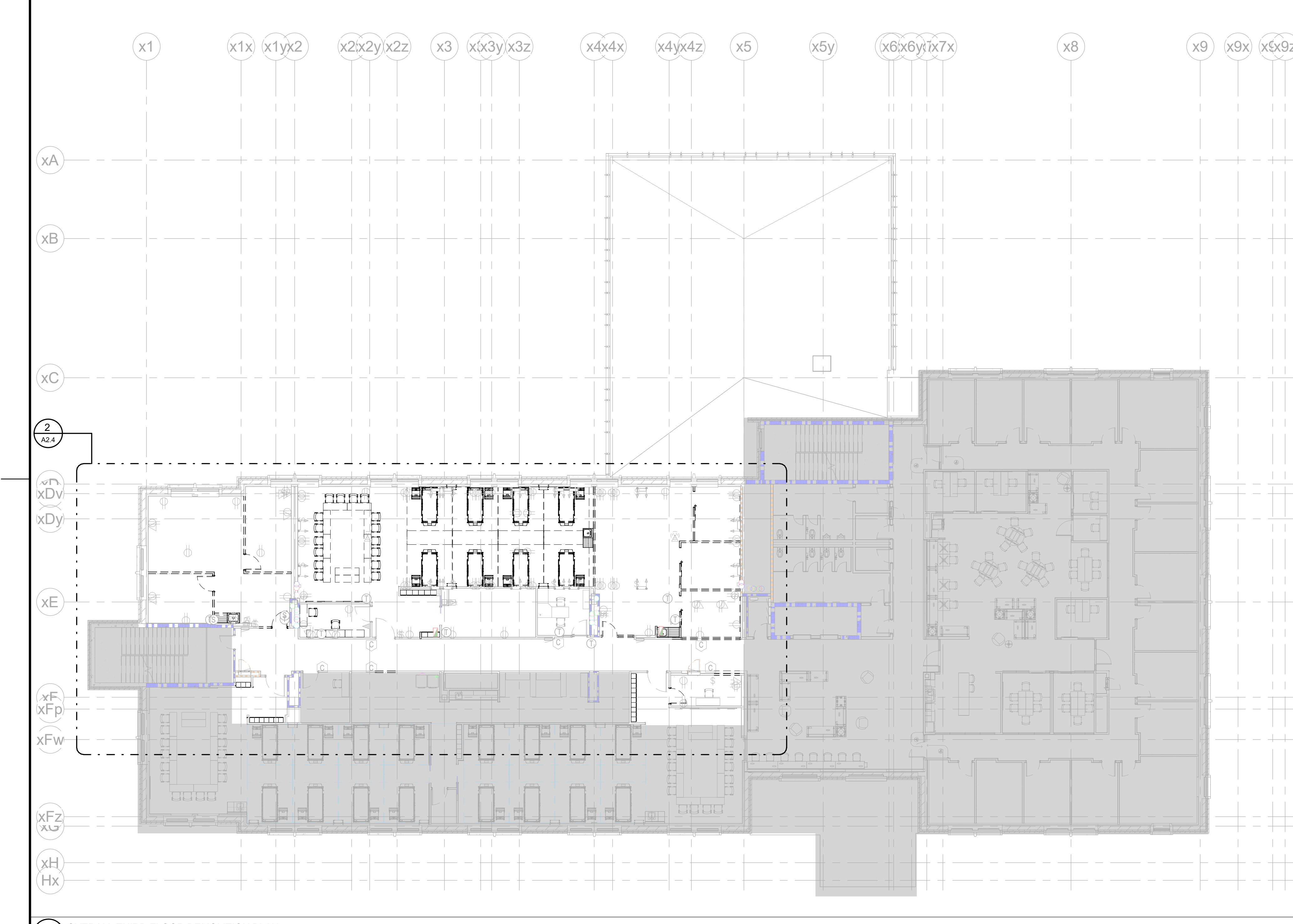

3
A2.1
OVERALL THIRD FLOOR DEMOLITION PLAN
0 1.5 3.75 7.5m
1:150

DEMOLITION LEGEND
APPLICABLE TO DEMOLITION DRAWINGS

EXISTING CONSTRUCTION TO REMAIN
EXISTING CONSTRUCTION TO BE DEMOLISHED
BREAK OUT NEW OPENINGS IN EXISTING WALL
EXISTING DOOR TO REMAIN
REMOVE EXISTING DOOR & FRAME
REMOVE ALL DOOR HARDWARE (HINGES, LOCKSETS, & CLOSURES)
REMOVE, RELOCATED OR SALVAGE EXISTING MILLWORK c/w SINKS, FITTINGS & ACCESSORIES AS INDICATED
INDICATES REMOVAL OF FLOOR FINISH, CONCRETE SLAB, AND CONC. BLOCK AS REQ'D FOR MECHANICAL WORK
REFER TO DEMOLITION KEY NOTE LEGEND

- GENERAL DEMOLITION NOTES**
THESE NOTES ARE APPLICABLE TO ALL DRAWINGS.
- CONTRACTOR TO VERIFY ALL DIMENSION ON SITE AND REPORT ANY DISCREPANCIES TO THE ARCHITECT PRIOR TO PROCEEDING WITH WORK.
 - DEMOLITION PLANS ARE TO BE READ IN CONJUNCTION WITH FLOOR PLANS.
 - CONFIRM THE REMOVAL OF EXISTING ROOFING MATERIAL WITH ROOFING CONSULTANT.
 - CONFIRM THE REMOVAL OF ALL MECHANICAL EQUIPMENT WITH MECHANICAL DRAWINGS.
 - CONFIRM THE REMOVAL OF ALL ELECTRICAL EQUIPMENT WITH ELECTRICAL DRAWINGS.
 - CONFIRM THE EXTENT AND DIMENSION OF ALL AREAS TO BE REMOVED WITH FLOOR PLANS.
 - WORK TO BE PERFORMED BY THE FOLLOWING TERMS:
 - 'REMOVE' - ITEM SHALL BE REMOVED AND DEMOLISHED.
 - 'RELOCATE' - ITEM SHALL BE CAREFULLY REMOVED AND RELOCATED AS INDICATED.
 - 'RTO' - ITEM SHALL BE CAREFULLY REMOVED AND RETURNED TO OWNER.
 - 'SALVAGE' - ITEM SHALL BE CAREFULLY REMOVED AND PROTECTED/ STORED FOR REINSTALLATION.
 - WHERE EXISTING FLOOR FINISHES ARE TO BE REMOVED INCLUDE THE REMOVAL OF EXISTING FLOOR BASE.
 - WHERE EXISTING WALLS ARE TO BE REMOVED INCLUDE THE REMOVAL OF TERRAZZO WALL BASE IF APPLICABLE.
 - SALVAGE EXISTING WASHROOM ACCESSORIES, INCLUDING SOAP DISPENSERS, PAPER TOWEL DISPENSERS, DISPOSALS, AND MIRRORS UNLESS NOTED OTHERWISE.
 - REMOVAL OF CONCRETE BASES AND PEDESTALS RELATING TO MECH. AND ELEC. EQUIPMENT BY GENERAL CONTRACTOR. REFER TO MECH. AND ELEC. DRAWINGS.
 - REFER TO ASSISTANT REPORT FOR LOCATIONS OF ASBESTOS PRODUCTS.
 - OWNER TO REMOVE ALL SMARTBOARDS, PROJECTORS AND ELECTRONIC DEVICES PRIOR TO ANY WORK COMMENCING.
 - REMOVE AN ASBESTOS TILE OR GYP. SD. ABOVE EXISTING LAY-IN TILE CEILINGS.
 - TOOTH-IN NEW MASONRY WITH EXISTING MASONRY UNITS. TYP.

- DEMOLITION KEY NOTES**
APPLICABLE TO DEMOLITION DRAWINGS
- REMOVE EXISTING FLOOR FINISH, GRIND FLOOR SLAB TO REMOVE ALL ADHESIVES AND MAKE READY FOR NEW FLOOR FINISH. REMOVE WALL BASE c/w ALL ADHESIVE RESIDUE.
 - REMOVE SUSPENDED LAY-IN ACOUSTIC CEILING TILE SYSTEM c/w GRID AND SUPPORTS. REMOVE CEILING LIGHT FIXTURES, DEVICES AND DIFFUSERS. REFER TO MECHANICAL AND ELECTRICAL DRAWINGS.
 - REMOVE SUSPENDED GYPSUM BOARD CEILING c/w SUPPORTS. REMOVE CEILING LIGHT FIXTURES, DEVICES AND DIFFUSERS. REFER TO MECHANICAL AND ELECTRICAL DRAWINGS.
 - REMOVE DOOR AND FRAME c/w ALL FASTENERS, SEALANTS, AND HARDWARE. RTO ALL HARDWARE.
 - REMOVE WINDOW COVERINGS, BLINDS, SHADES, ETC., INCLUDING ALL HARDWARE AND FASTENERS.
 - REMOVE STUD WALL PARTITION IN ITS ENTIRETY TO UNDERSIDE OF FLOOR STRUCTURE ABOVE.
 - REMOVE MILLWORK INCLUDING COUNTER, BASE CABINETS, UPPER CABINETS, AND SINKS.
 - REMOVE SUSPENDED LAY-IN ACOUSTIC CEILING TILE SYSTEM c/w GRID AND SUPPORTS.
 - SALVAGE FULL SIZED ACT TILES, LIGHT FIXTURES AND DIFFUSERS. REFER TO MECHANICAL AND ELECTRICAL DRAWINGS.
 - RTO WHITEBOARDS AND TACKBOARDS.
 - REMOVE ACOUSTIC WOOD WALL PANELING.
 - RTO AND/OR ALUM. DOOR, GLAZING AND HARDWARE.
 - REMOVE SCREEN AND GLAZING c/w ALL FASTENERS AND SEALANTS.
 - REMOVE SUSPENDED GYPSUM BOARD CEILING c/w SUPPORTS. REMOVE CEILING LIGHT FIXTURES, DEVICES AND DIFFUSERS. REFER TO **SEPARATE PRICE NO.1**.
 - CONTRACTOR TO ALLOW FOR REMOVAL AND REPAIRS OF REMOVED GWB CEILING IF SEPARATE PRICE NO.1 DOESN'T PROCEED.

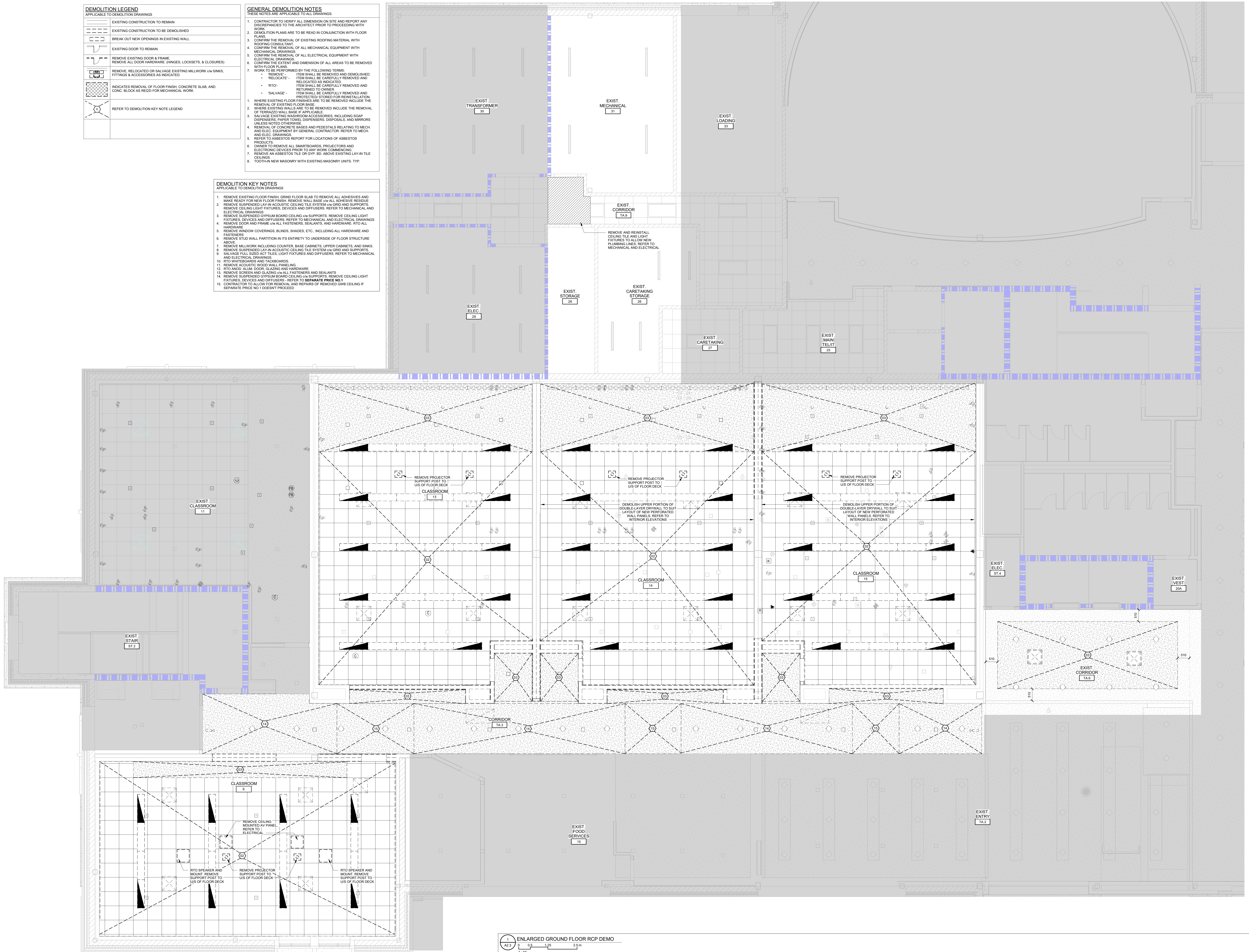

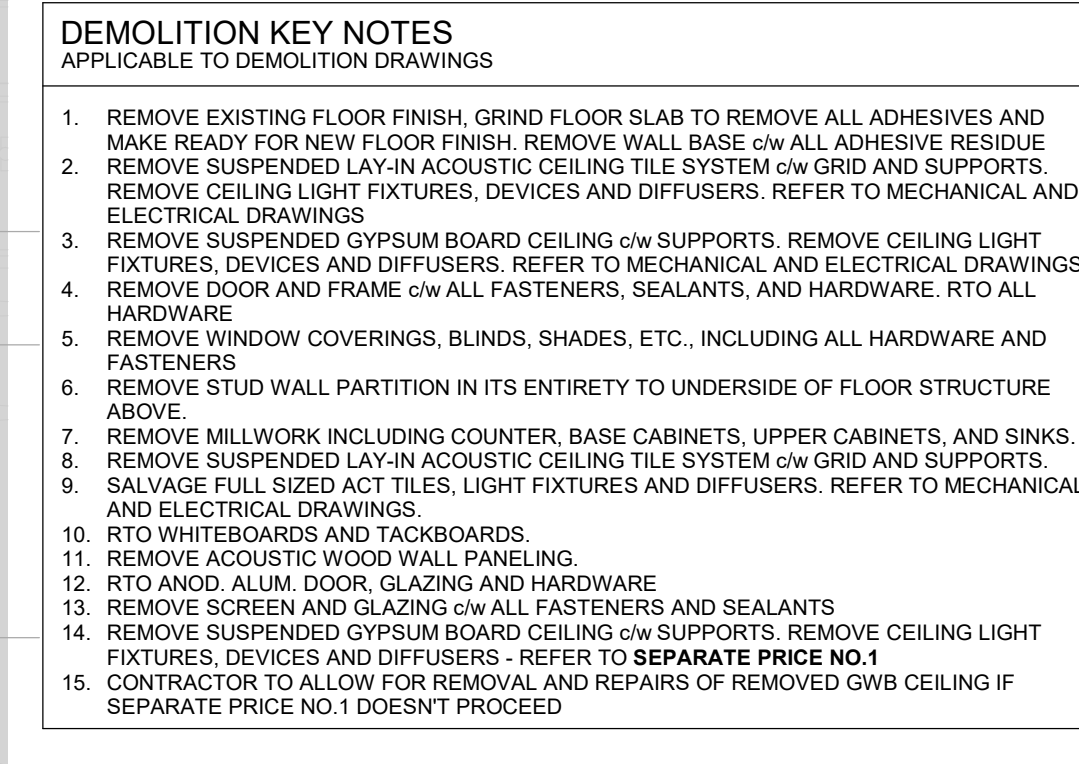

1 ENLARGED THIRD FLOOR DEMO RCP PLAN

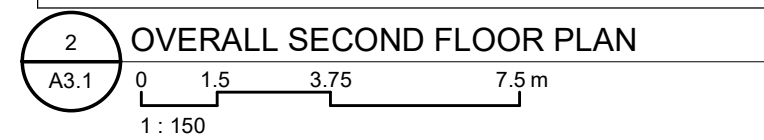
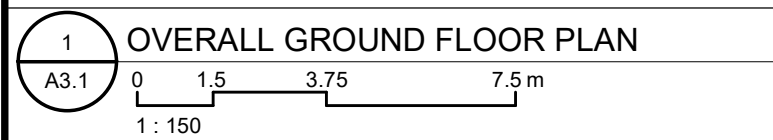

FIRE RATING LEGEND

3/4 HR — 3/4 HR — 3/4 HR 3/4 HR Fire Rating

1 HR — 1 HR — 1 HR 1 HR Fire Rating

1.5 HR — 1.5 HR — 1.5 HR 1.5 HR Fire Rating

2 HR — 2 HR — 2 HR 2 HR Fire Rating

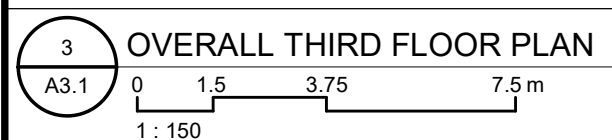

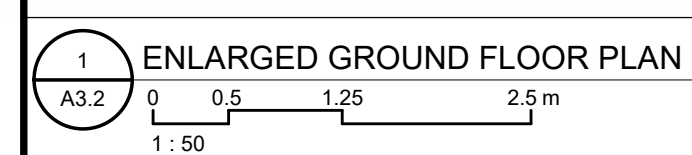

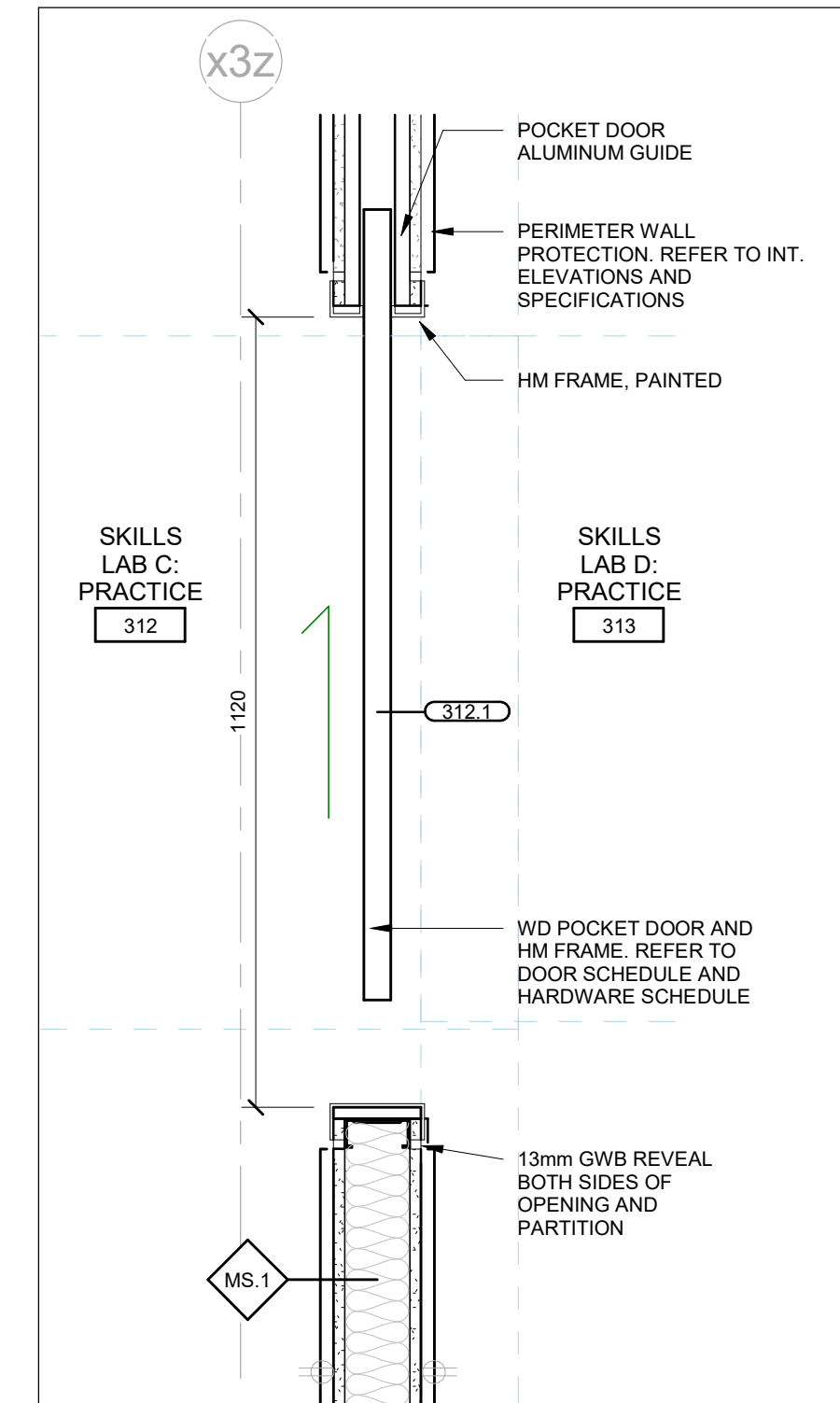

3 PLAN DETAIL

0 100 250 500 mm

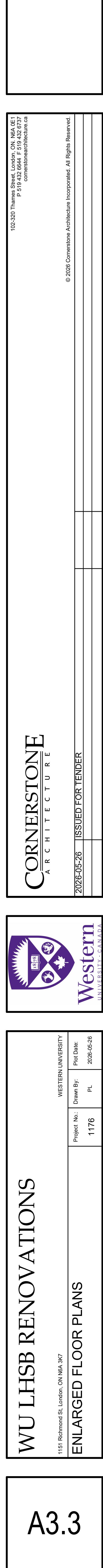

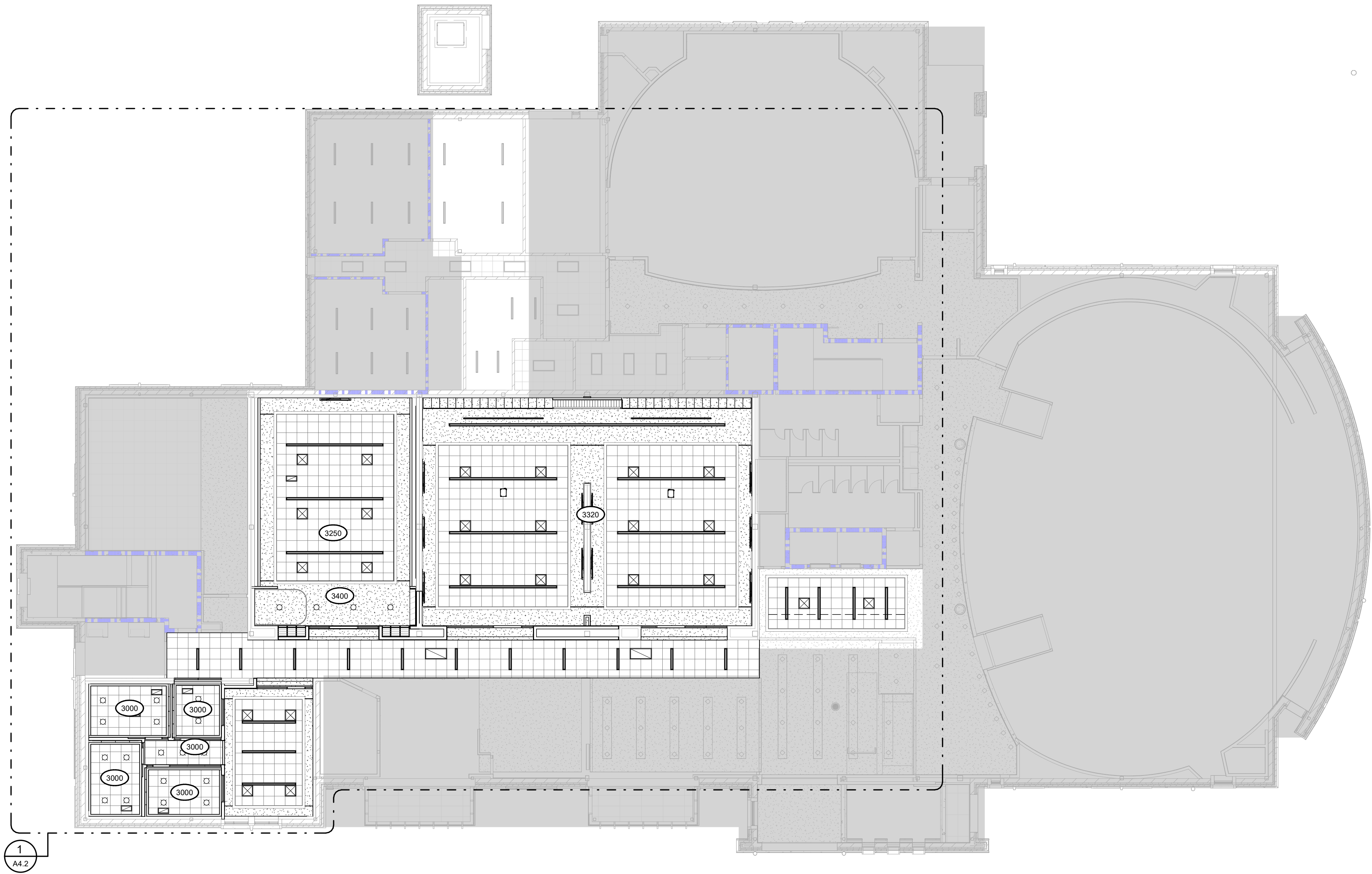

1 OVERALL GROUND FLOOR RCP
A4.1 0 1.5 3.75 7.5 m
1:150

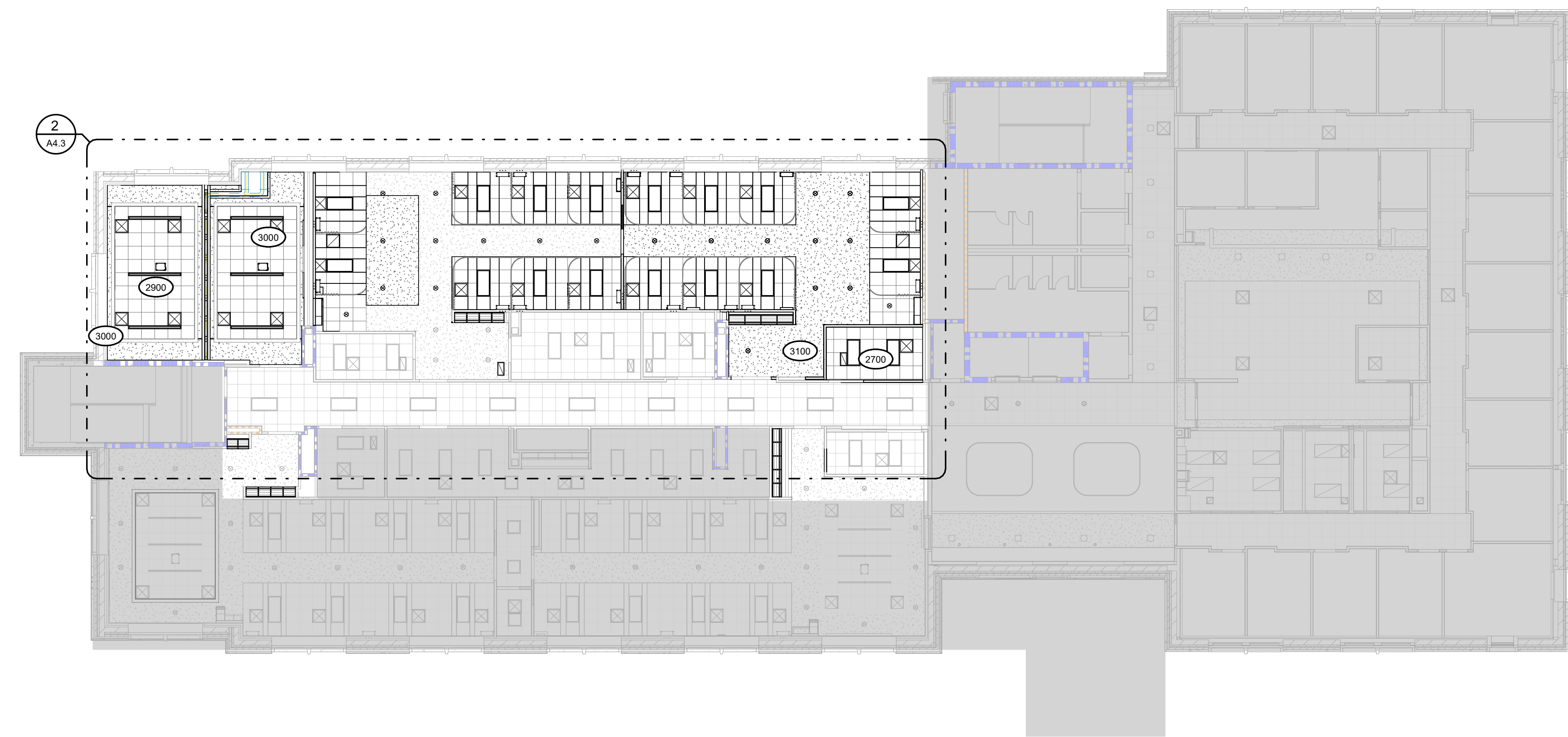

2 OVERALL THIRD FLOOR RCP
A4.1 0 1.5 3.75 7.5 m
1:150



3 OVERALL SECOND FLOOR RCP
A4.1 0 1.5 3.75 7.5 m
1:150

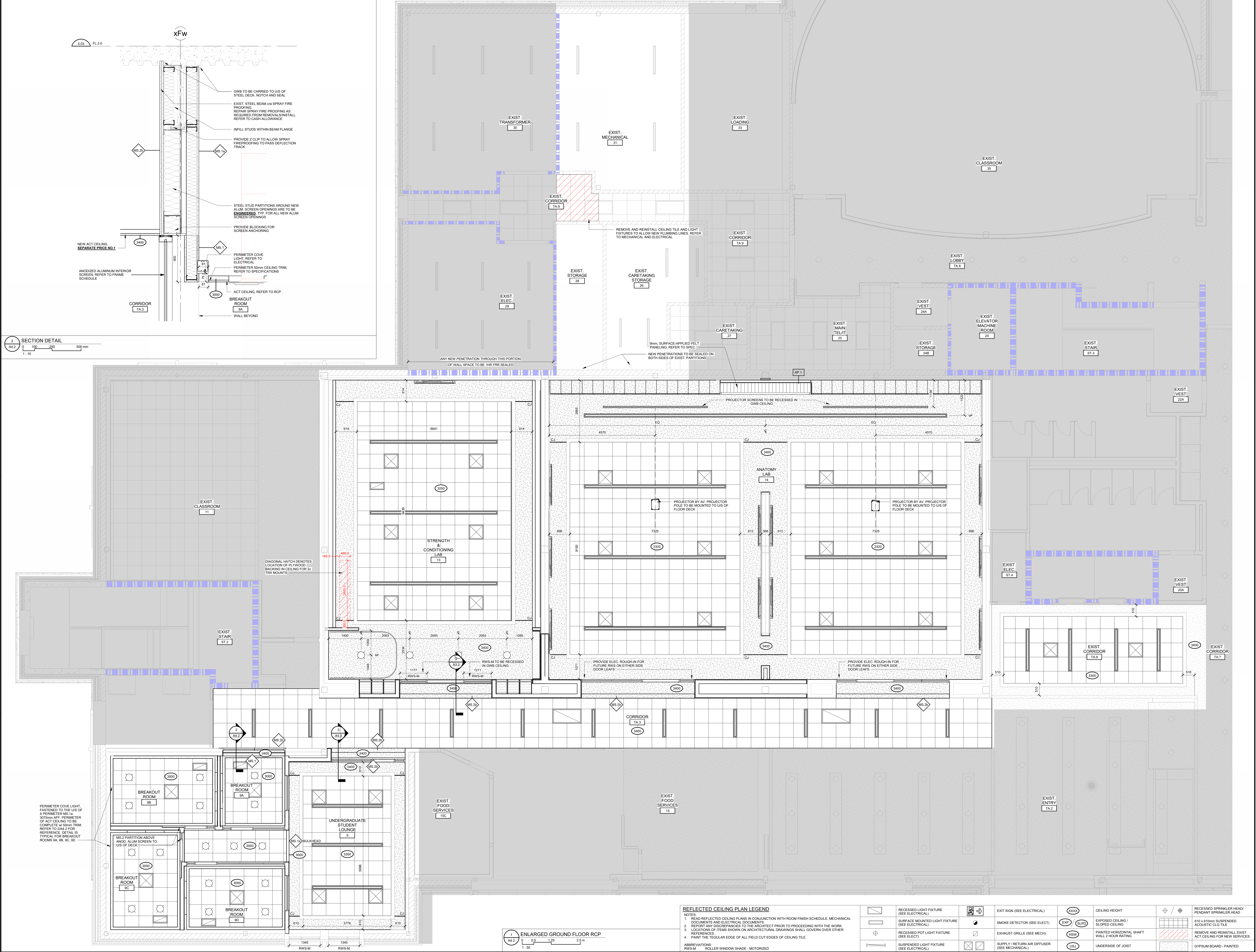

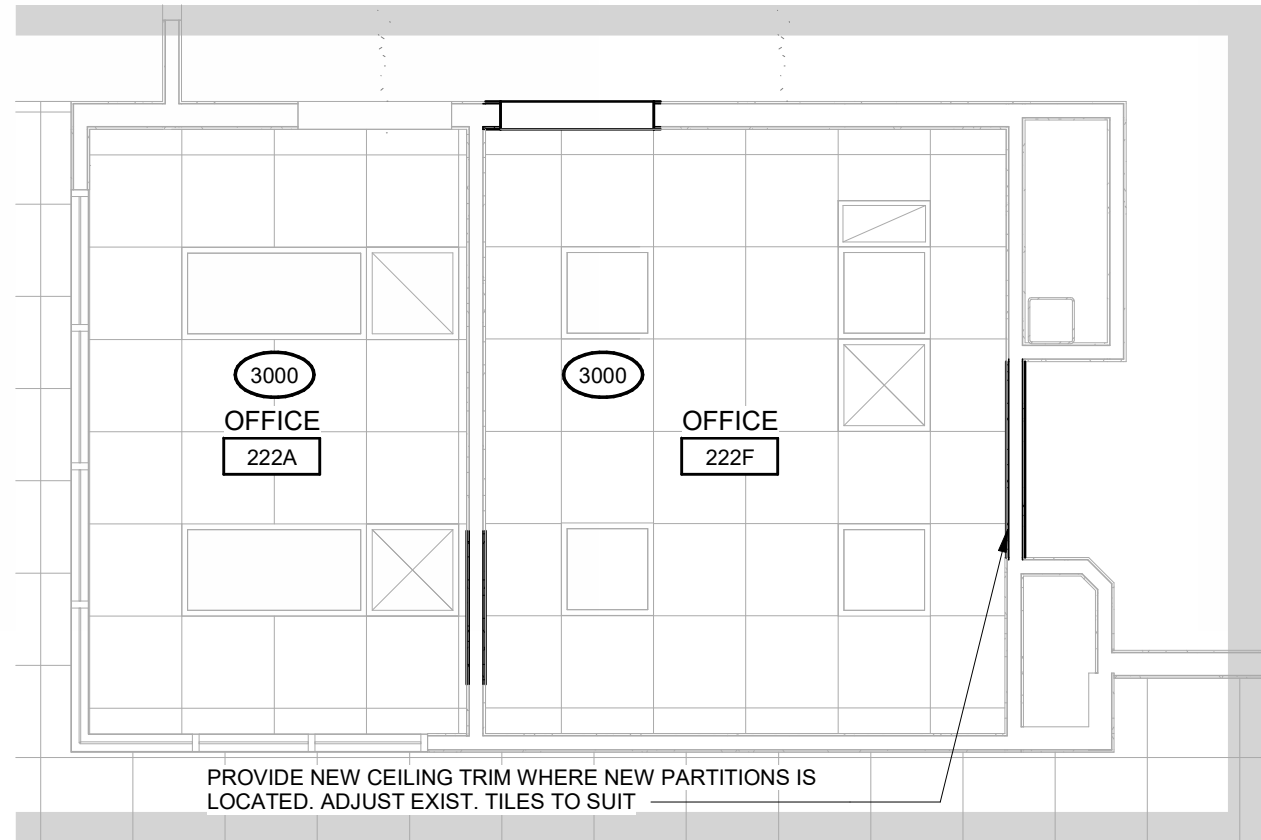

1 ENLARGED SECOND FLOOR RCP
A4.3 0 0.5 1.25 2.5 m
1:50

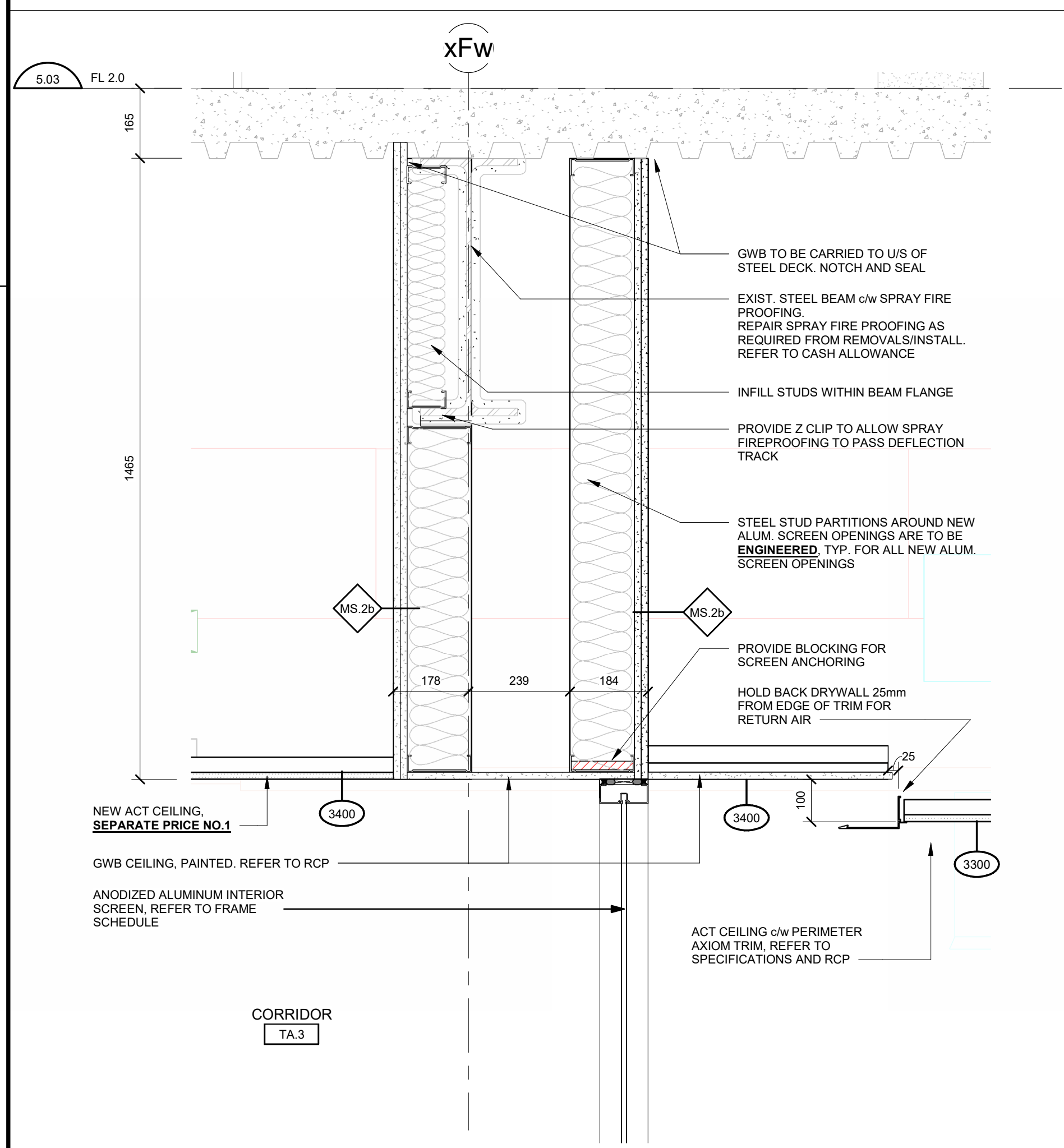

3 RCP.S.2_BREAKOUT
A4.3 0 100 200 500 mm
1:10

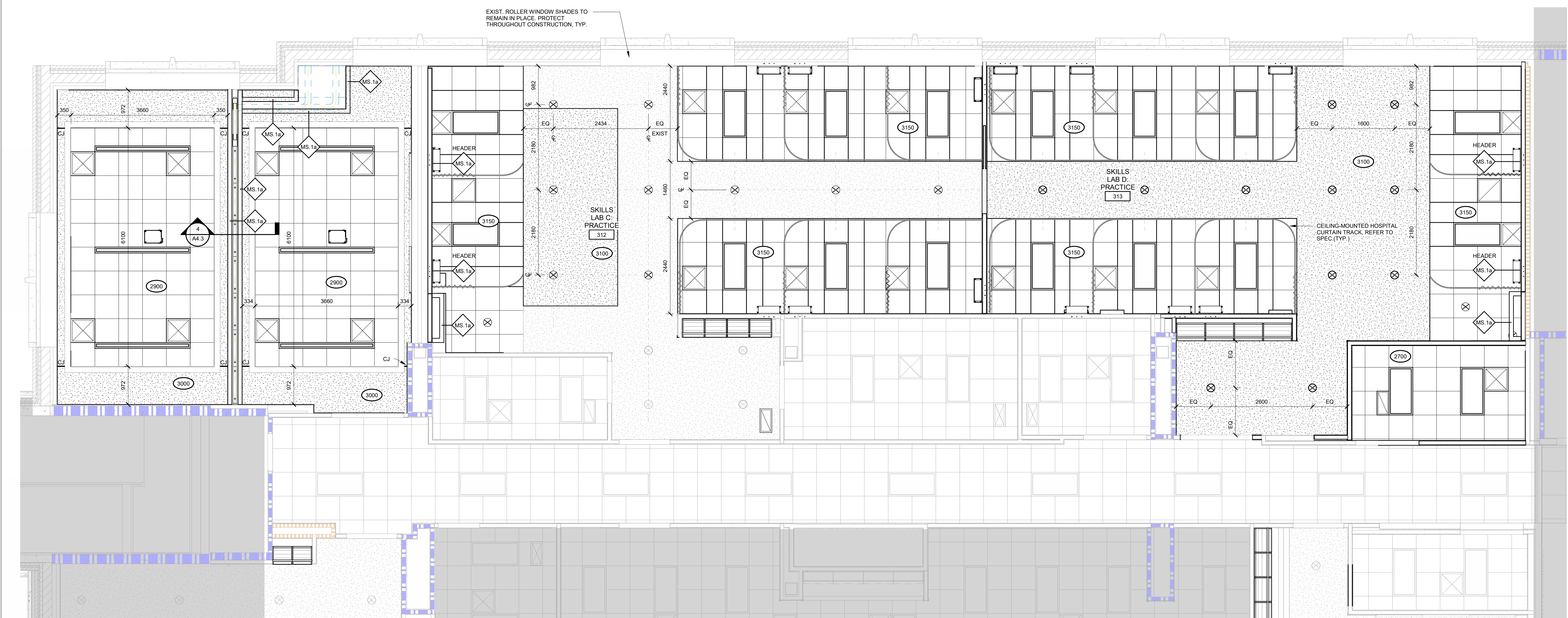

2 ENLARGED THIRD FLOOR RCP
A4.3 0 0.5 1.25 2.5 m
1:50

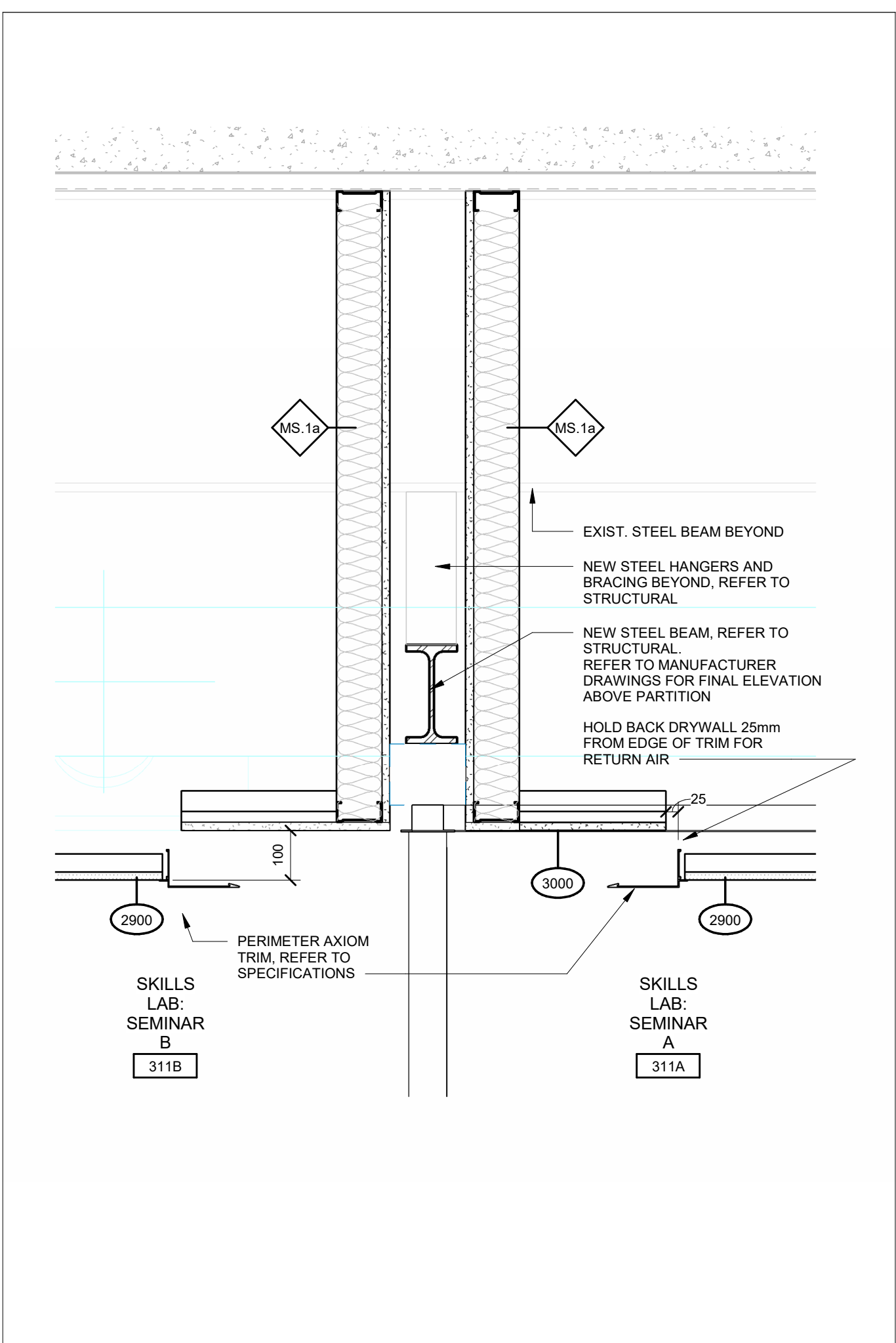

4 RCP.S.3_PARTITION
A4.3 0 100 200 500 mm
1:10

REFLECTED CEILING PLAN LEGEND

NOTES:

1. READ REFLECTED CEILING PLANS IN CONJUNCTION WITH ROOM FINISH SCHEDULE, MECHANICAL DOCUMENTS AND ELECTRICAL DOCUMENTS.
2. REPORT ANY DISCREPANCIES TO THE ARCHITECT PRIOR TO PROCEEDING WITH THE WORK.
3. LOCATIONS OF ITEMS SHOWN ON ARCHITECTURAL DRAWINGS SHALL COVER OVER OTHER REFERENCES.
4. PAINT THE REGULAR EDGE OF ALL FIELD CUT EDGES OF CEILING TILE.

ABBREVIATIONS:
RWS-M ROLLER WINDOW SHADE - MOTORIZED

	RECESSED LIGHT FIXTURE (SEE ELECTRICAL)		EXIT SIGN (SEE ELECTRICAL)		SMOKE DETECTOR (SEE ELECT)		CEILING HEIGHT		RECESSED SPRINKLER HEAD/ PENDANT SPRINKLER HEAD
	SURFACE MOUNTED LIGHT FIXTURE (SEE ELECTRICAL)		SMOKE DETECTOR (SEE ELECT)		EXPOSED CEILING / SLOPED CEILING		610 x 610mm SUSPENDED ACOUSTIC GLO TILE		REMOVE AND REINSTALL EXIST. ACT CEILING FOR NEW SERVICES
	RECESSED POT LIGHT FIXTURE (SEE ELECT)		EXHAUST GRILLE (SEE MECH)		PAINTED HORIZONTAL SHAFT WALL 2 HOUR RATING		GYPSUM BOARD - PAINTED		
	SUSPENDED LIGHT FIXTURE (SEE ELECTRICAL)		SUPPLY / RETURN AIR DIFFUSER (SEE MECHANICAL)		UNDERSIDE OF JOIST				

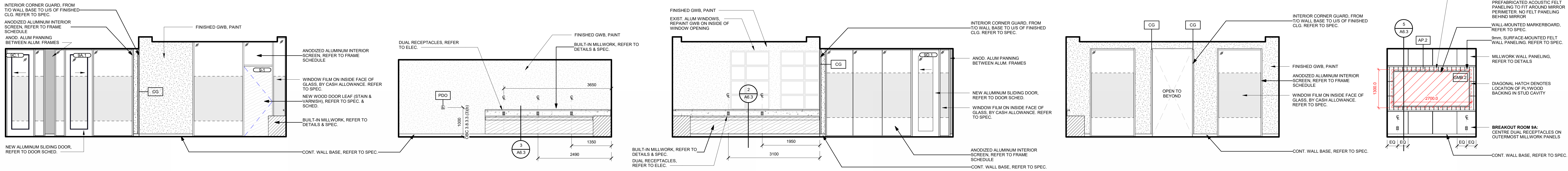

1 GU STUDENT SPACE 9 NORTH
2 GU STUDENT SPACE 9 EAST
3 GU STUDENT SPACE 9 SOUTH
4 GU STUDENT SPACE 9 WEST
5 GU STUDENT SPACE_DISPLAY ELEVATION

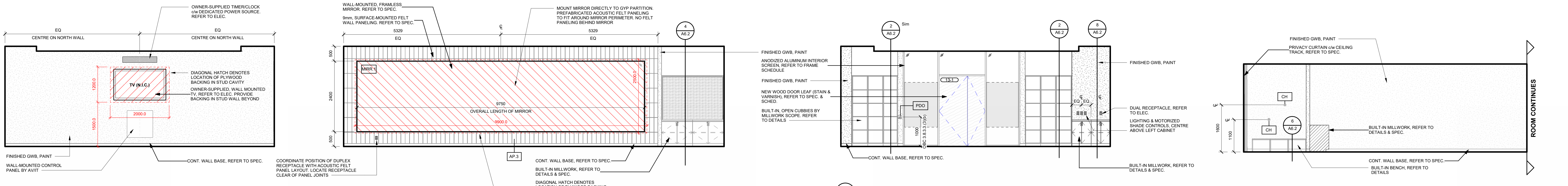

6 KINESIOLOGY LAB 13 NORTH
7 KINESIOLOGY LAB 13 EAST
8 KINESIOLOGY LAB 13 SOUTH
9 KINESIOLOGY LAB 13 WEST

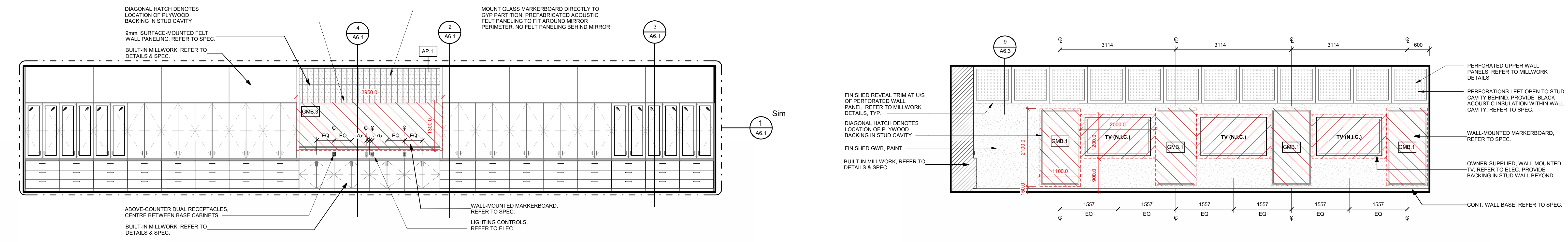

10 ANATOMY CLASSROOM LAB 14 NORTH
11 ANATOMY CLASSROOM LAB 14 EAST

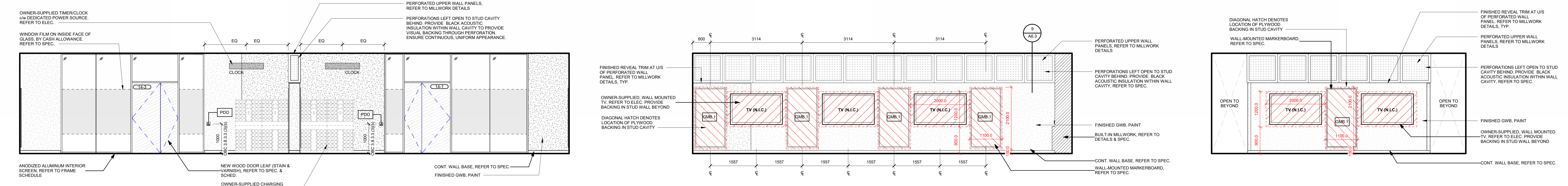

12 ANATOMY CLASSROOM LAB 14 SOUTH
13 ANATOMY CLASSROOM LAB 14_DISPLAY WALL

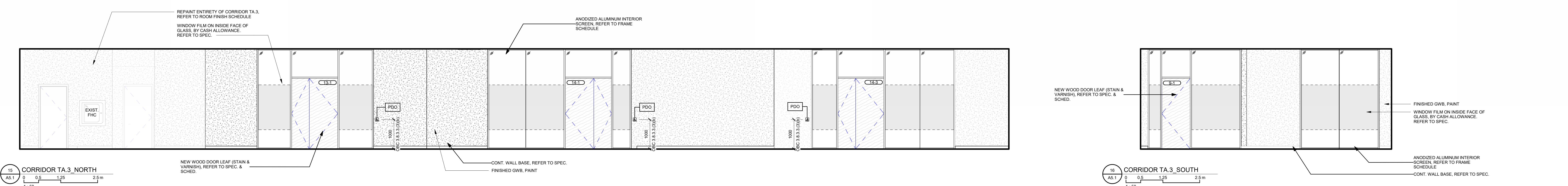

14 CORRIDOR TA.3 NORTH
15 CORRIDOR TA.3 SOUTH

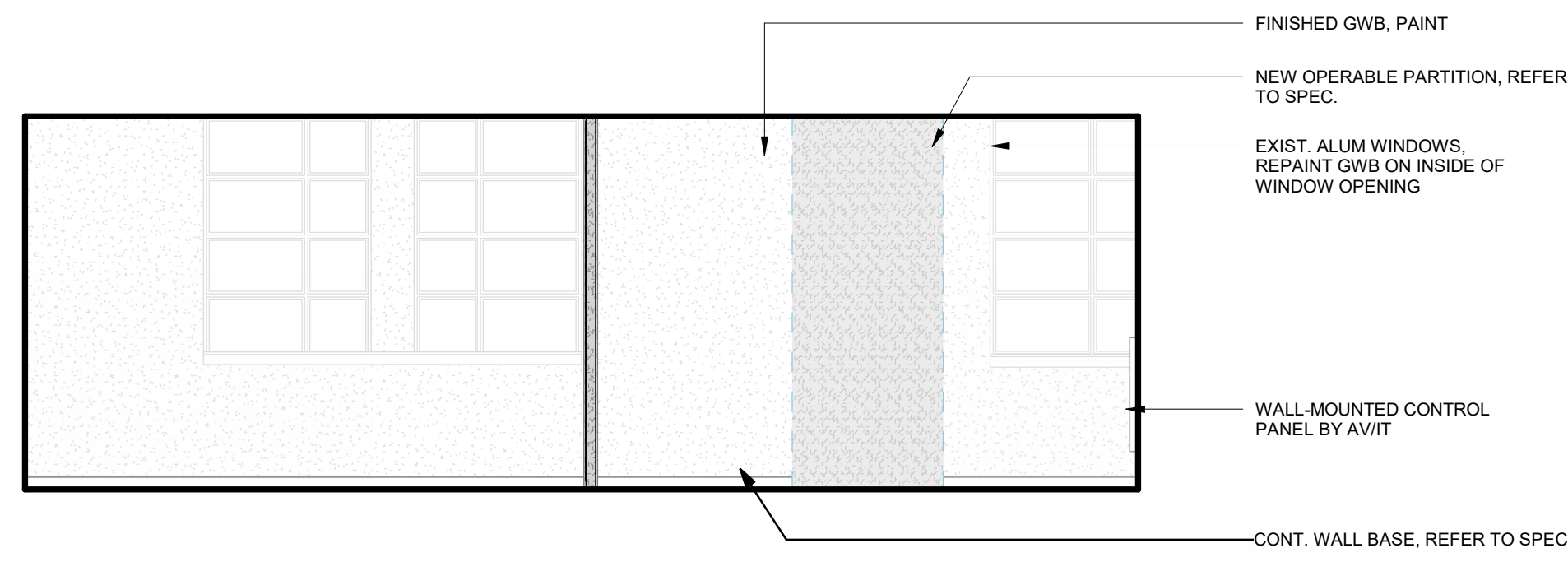

1 SKILLS LAB A SEMINAR 311A, NORTH
AS.2 0 0.5 1.25 2.5 m
1:50

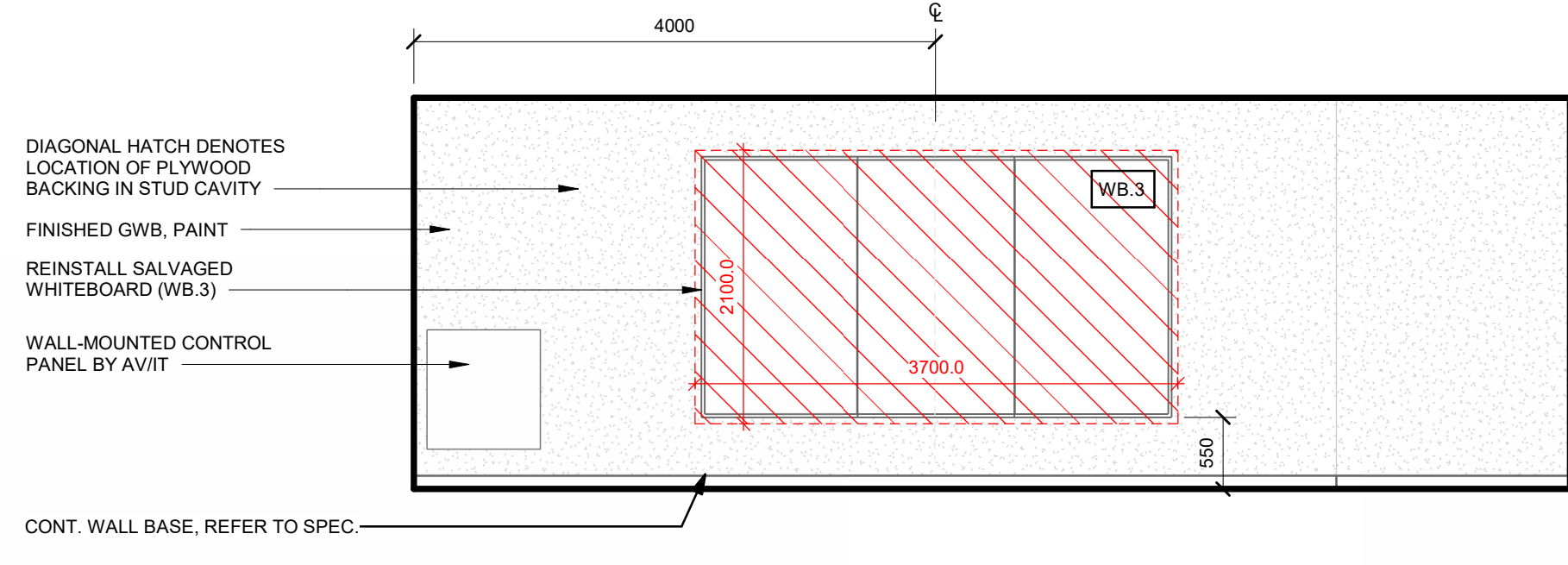

2 SKILLS LAB A SEMINAR 311A, EAST
AS.2 0 0.5 1.25 2.5 m
1:50

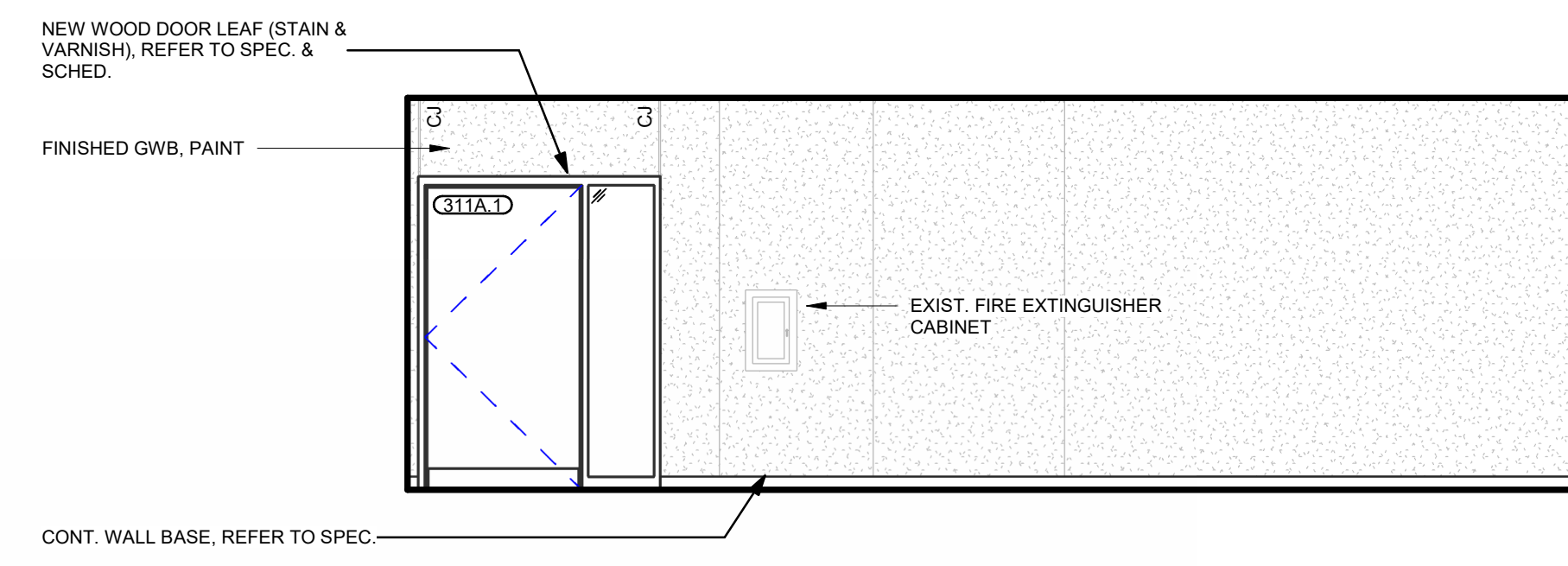

3 SKILLS LAB A SEMINAR 311A, SOUTH
AS.2 0 0.5 1.25 2.5 m
1:50

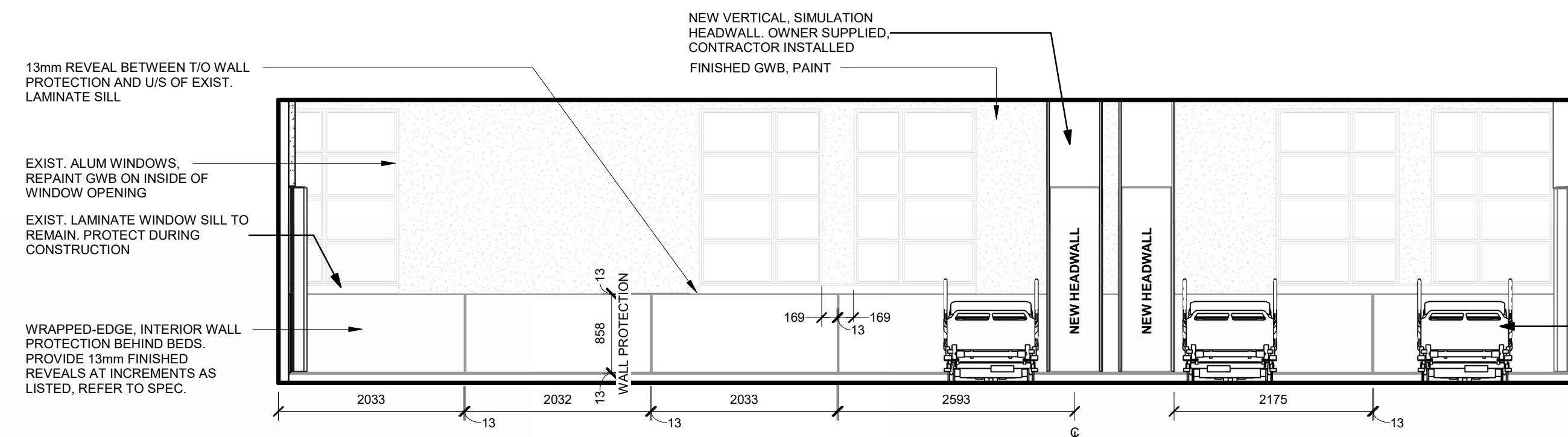

4 SKILLS LAB B 311B, NORTH
AS.2 0 0.5 1.25 2.5 m
1:50

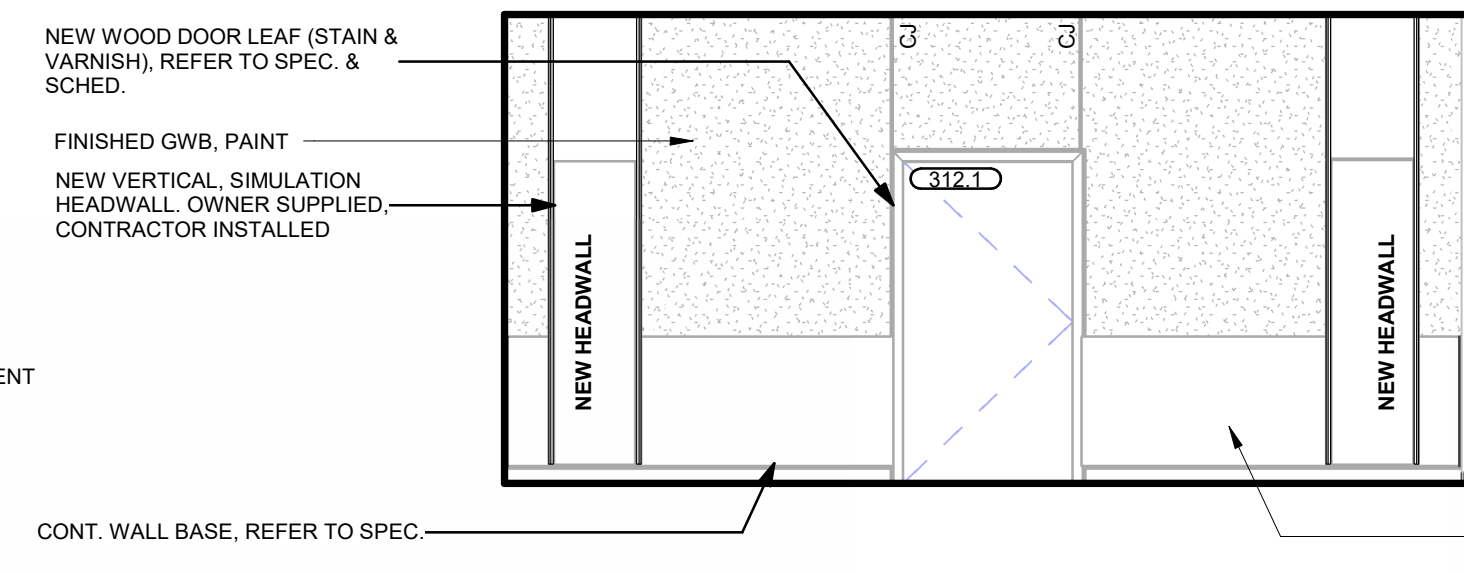

5 SKILLS LAB B 311B, EAST
AS.2 0 0.5 1.25 2.5 m
1:50

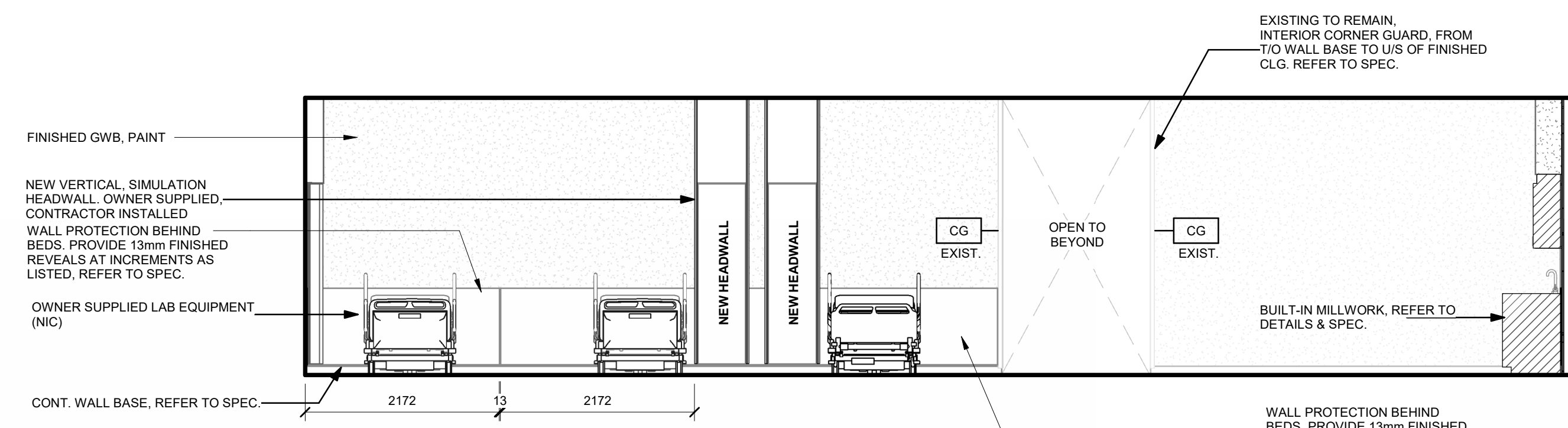

6 SKILLS LAB B 311B, SOUTH
AS.2 0 0.5 1.25 2.5 m
1:50

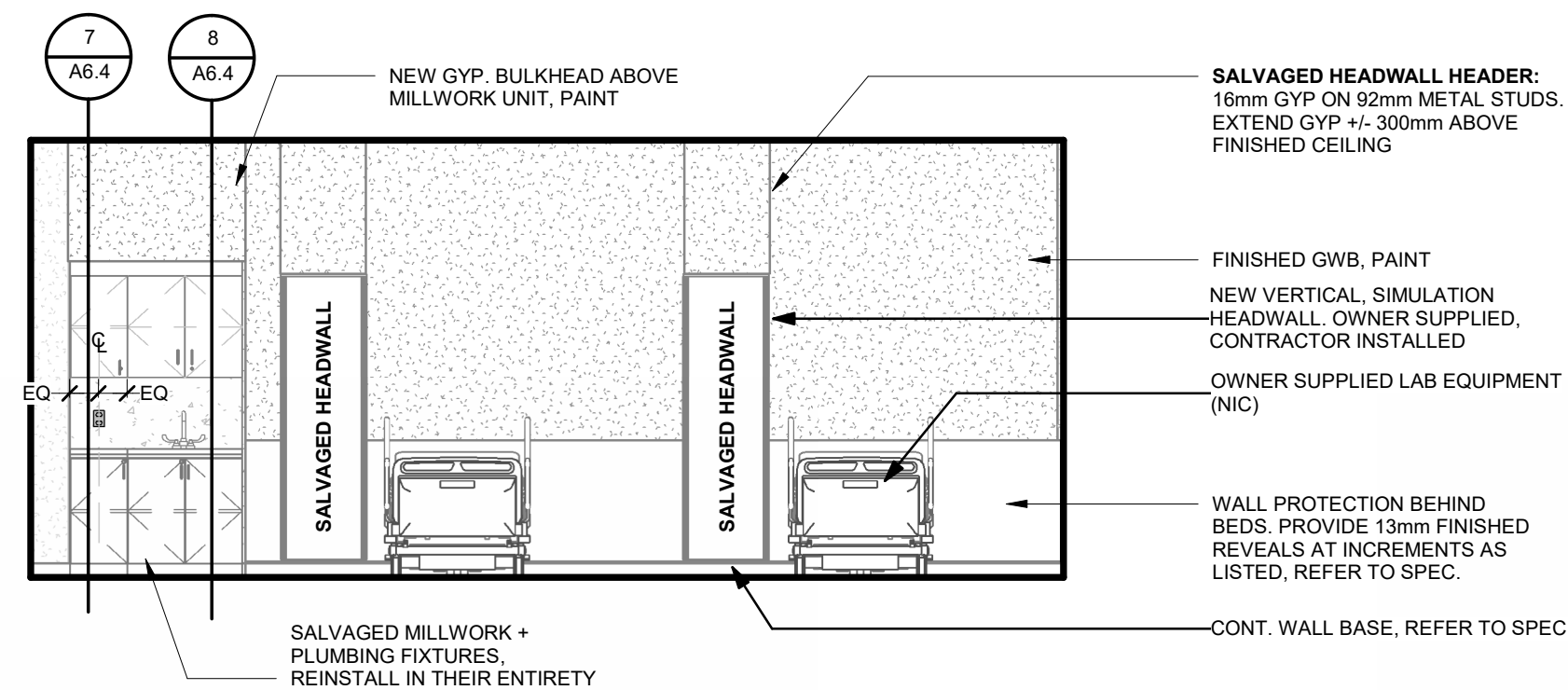

7 SKILLS LAB B 311B, WEST
AS.2 0 0.5 1.25 2.5 m
1:50

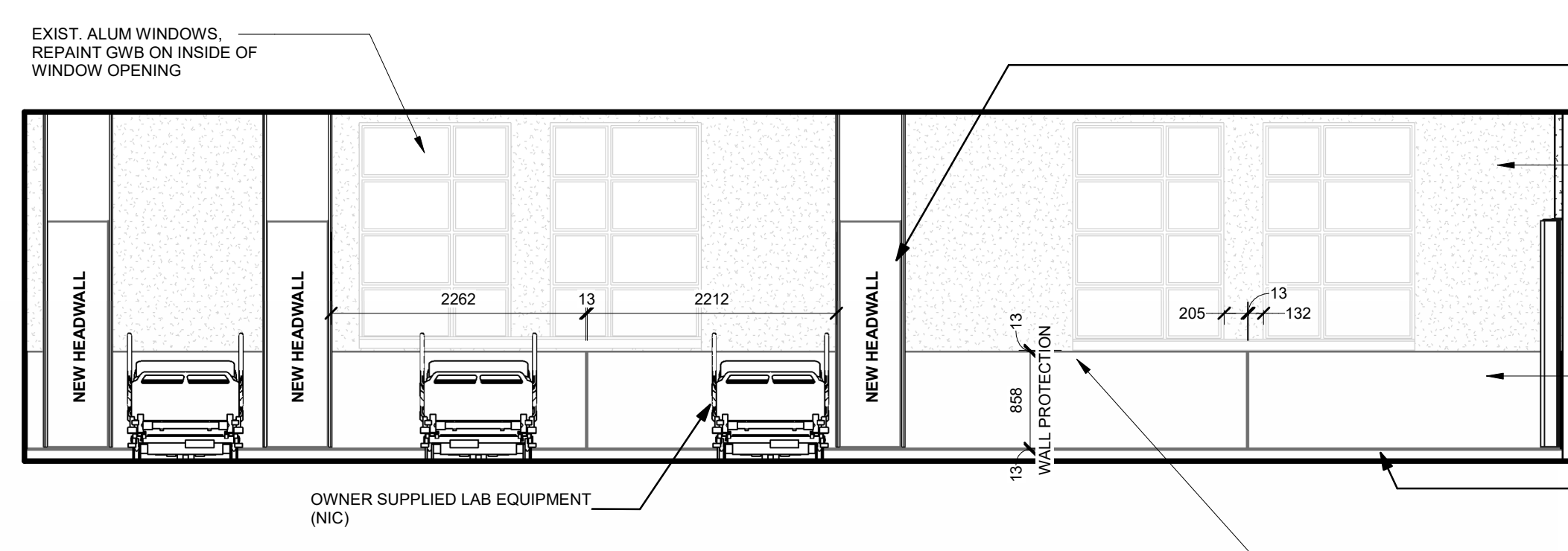

8 SKILLS LAB C 311C, NORTH
AS.2 0 0.5 1.25 2.5 m
1:50

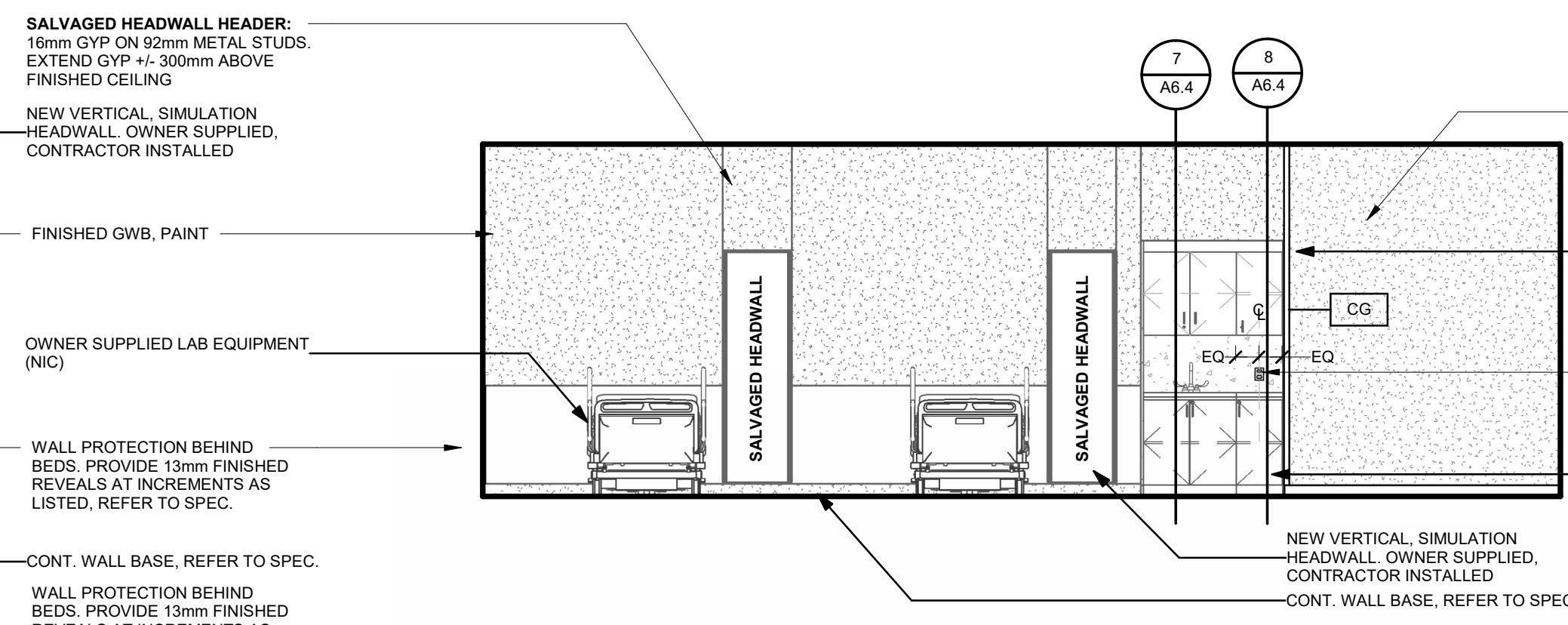

9 SKILLS LAB C 311C, EAST
AS.2 0 0.5 1.25 2.5 m
1:50

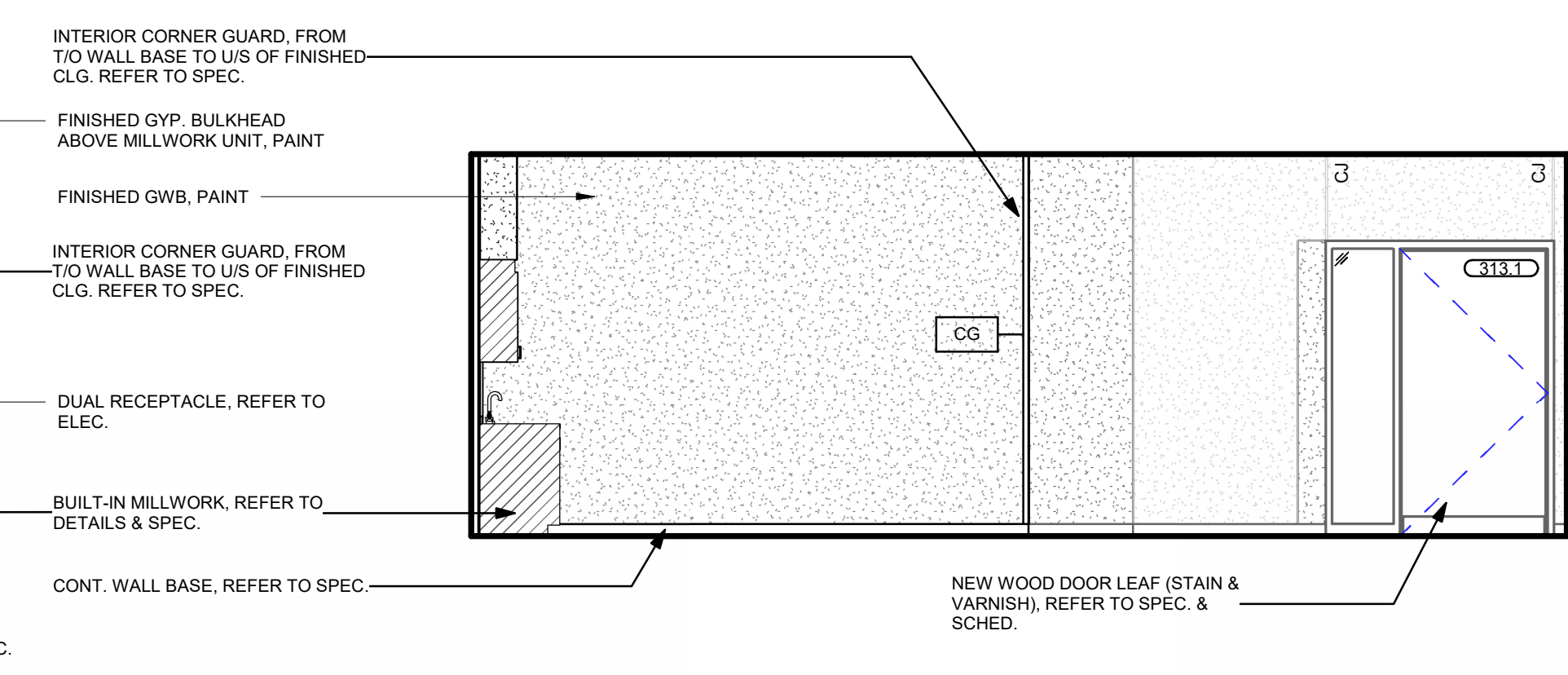

10 SKILLS LAB C 311C, SOUTH
AS.2 0 0.5 1.25 2.5 m
1:50

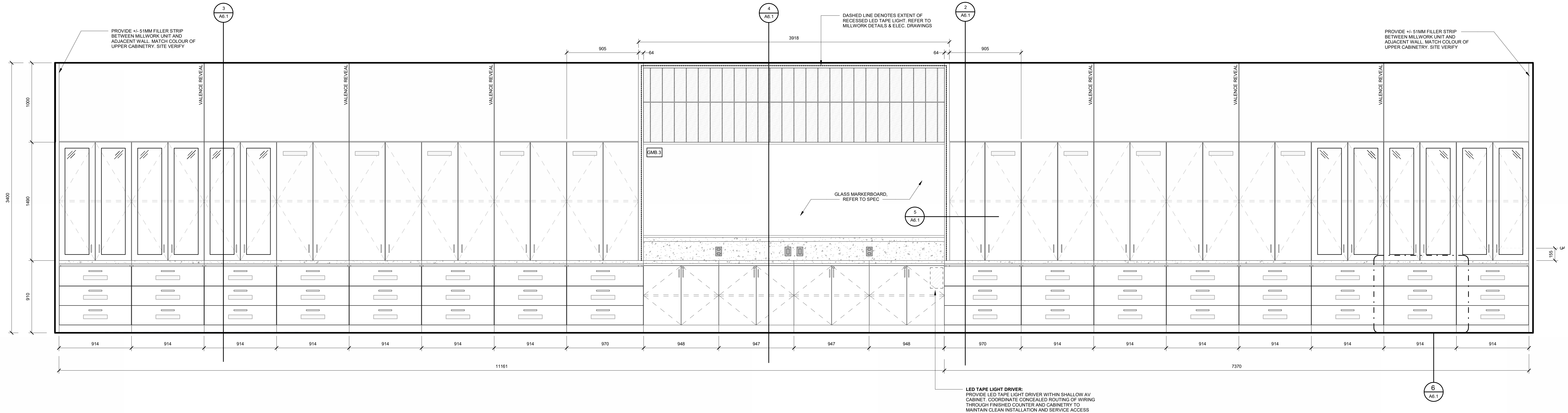

ANATOMY LAB 14_DISPLAY CABINETRY_ELEV.

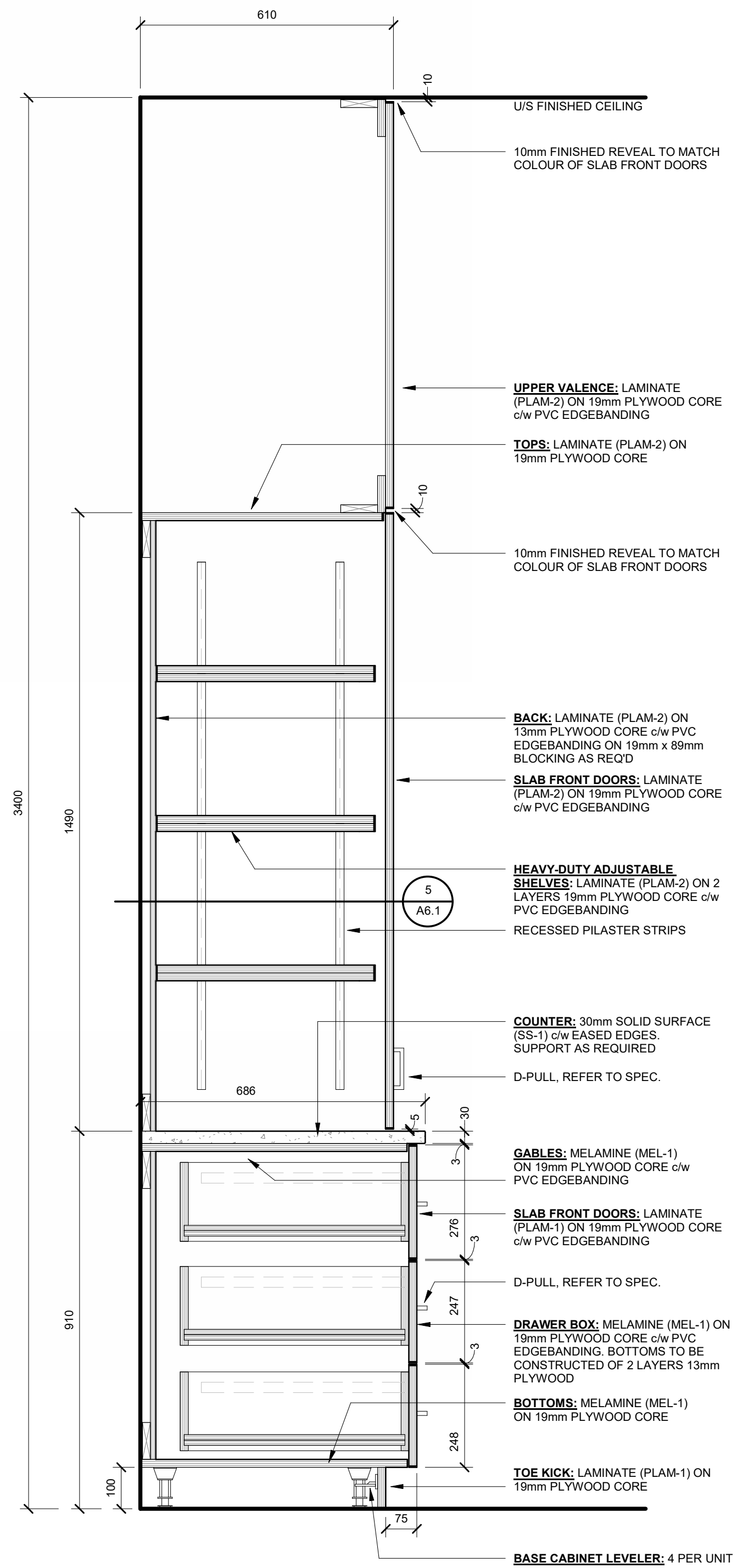
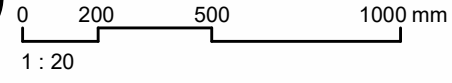

ANATOMY_BASE CABINET - SLAB FRONT UPPER DOORS

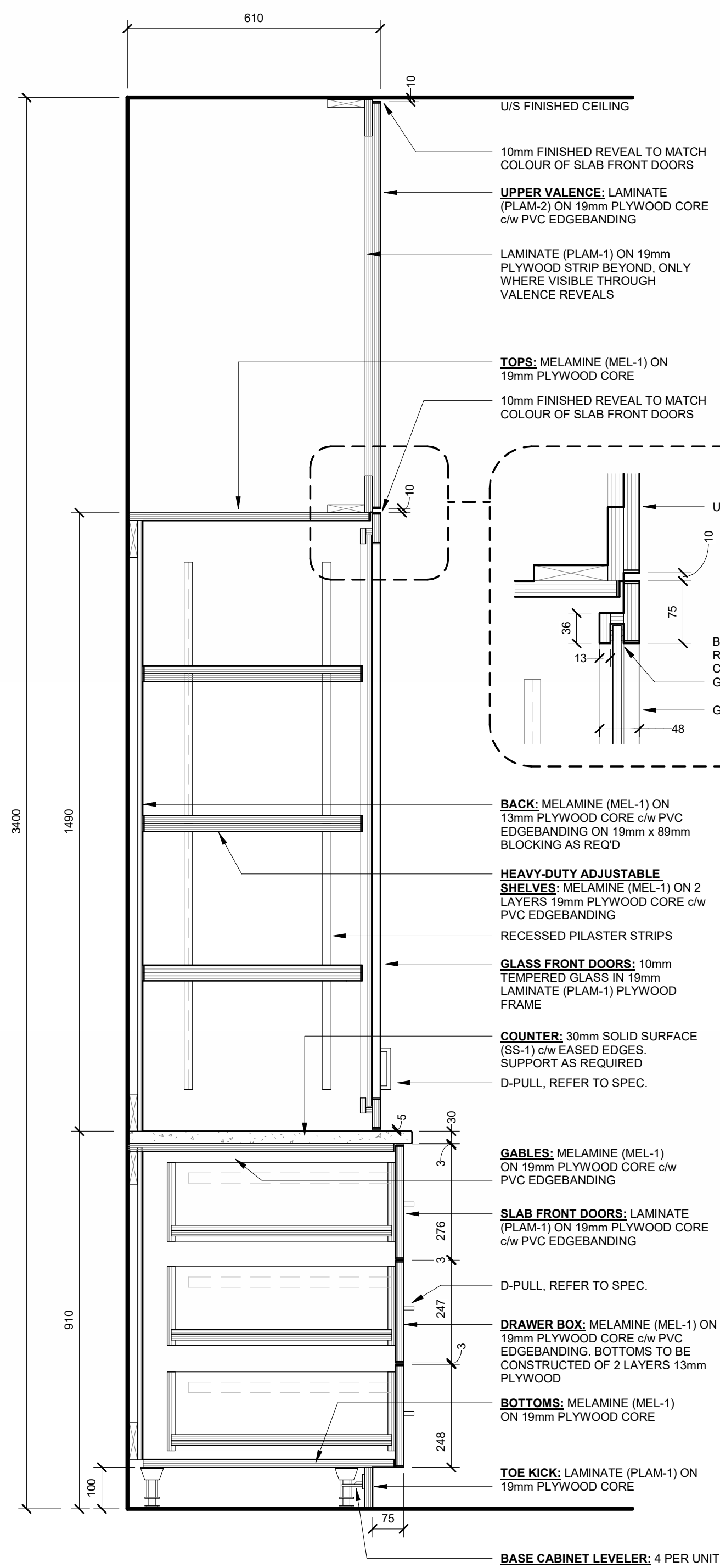
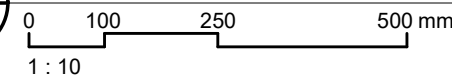

ANATOMY_BASE CABINET - GLASS UPPER DOORS

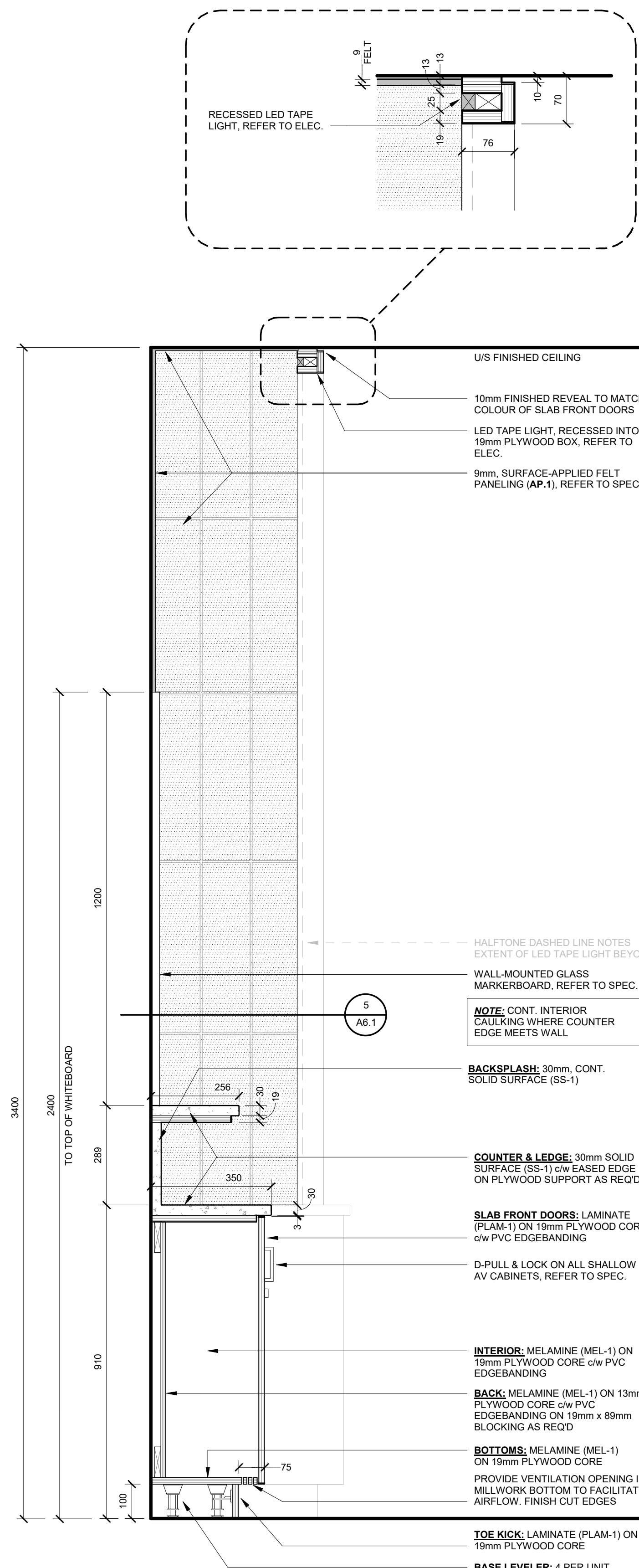
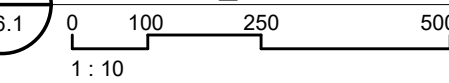

ANATOMY_BASE CABINET - AV CONSOLE

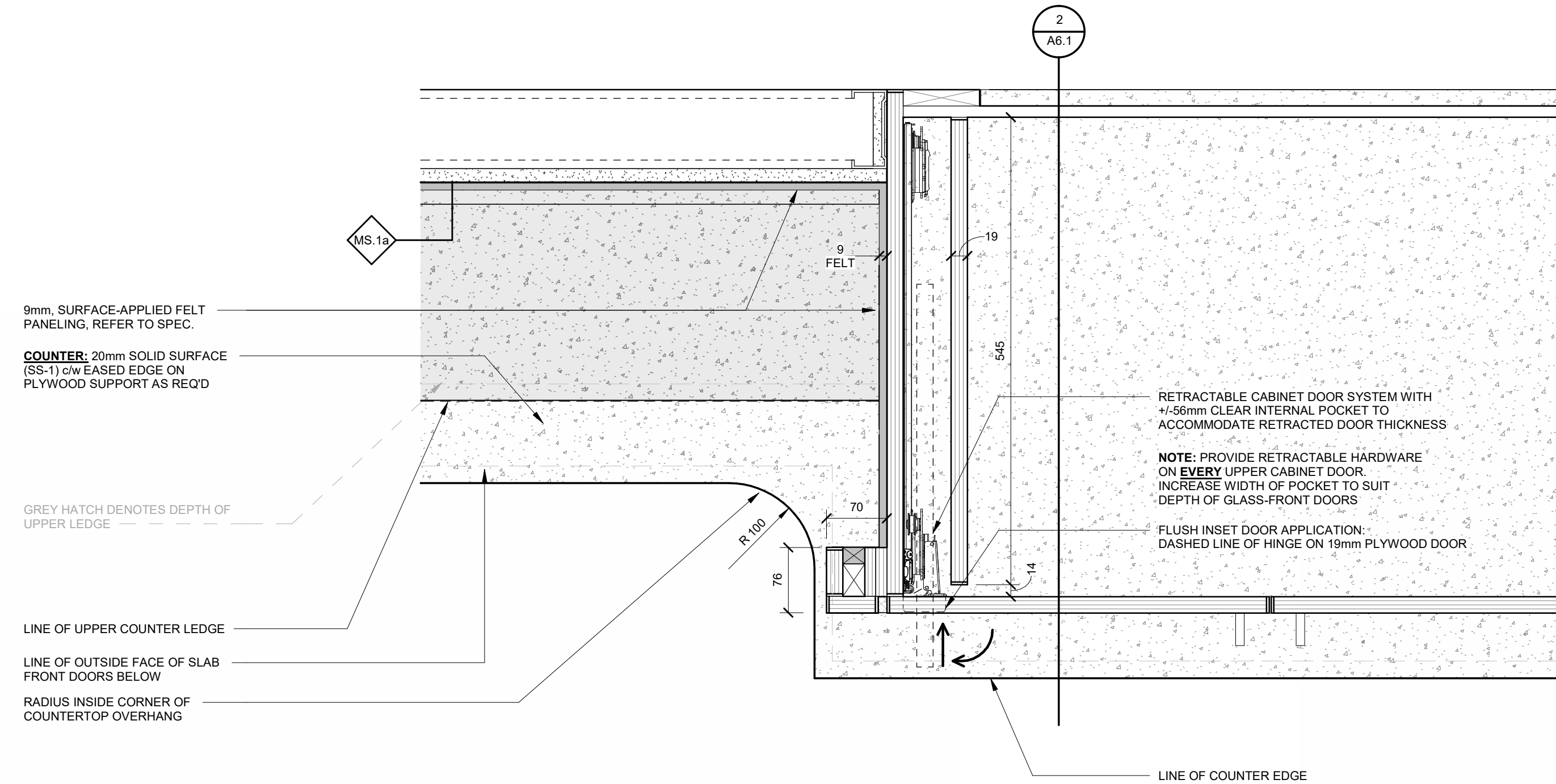
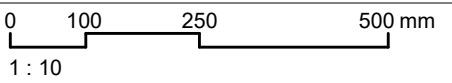

ANATOMY_PLAN DTL_RETRACTABLE DOORS

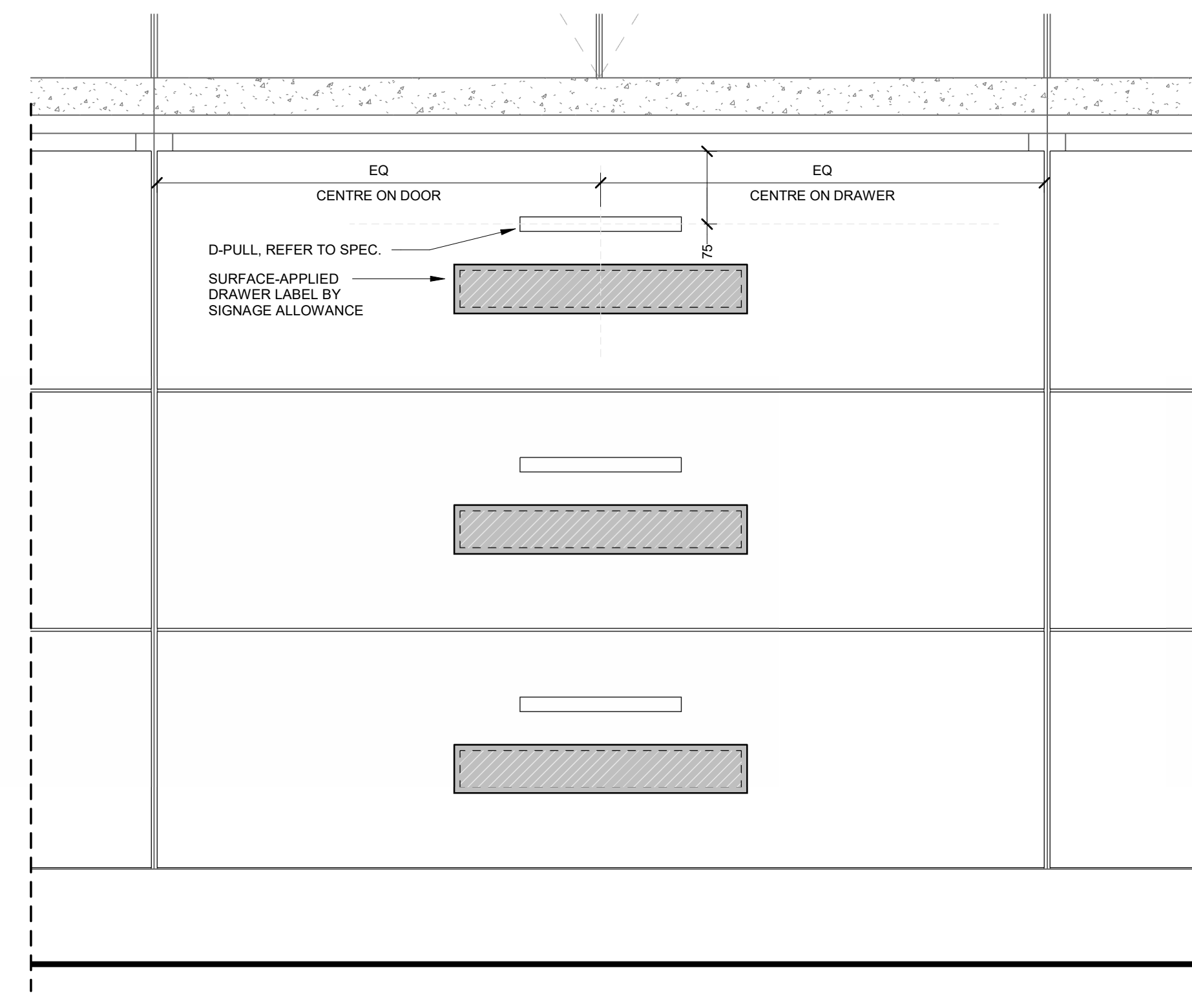
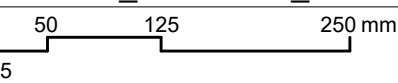

ANATOMY LAB 14_ENLARGED DRAWERS_ELEV.

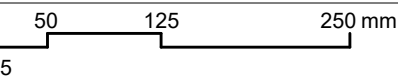

STRENGTH & CONDITIONING
OPEN CUBBIES

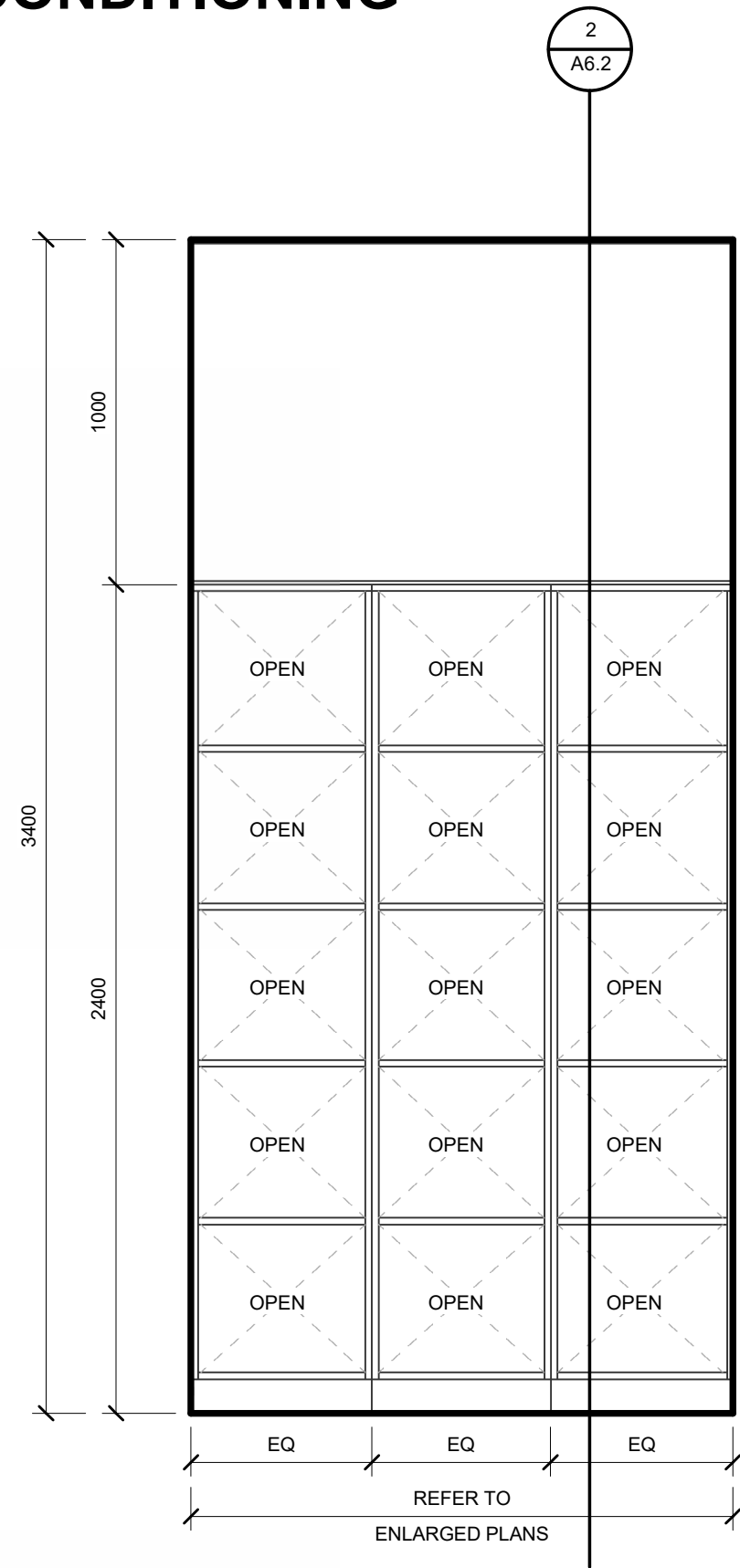

1 STRENGTH & CONDITIONING 13_CUBBIES_ELEV.
A6.2 0 200 500 1000 mm
1:20

STRENGTH & CONDITIONING
PEG BOARD & SHALLOW CABINETRY

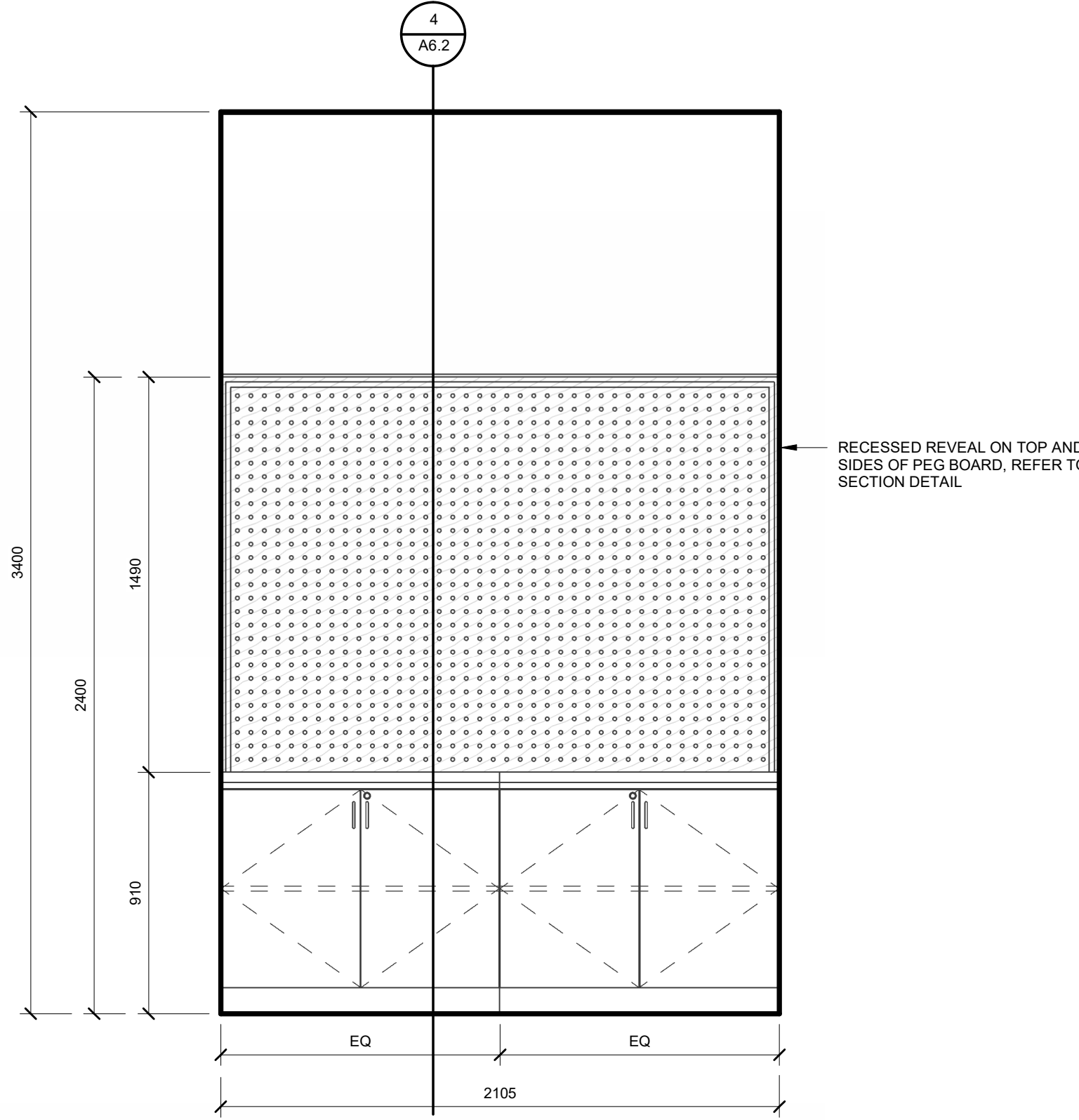

2 STRENGTH & CONDITIONING 13_PEG BOARD_ELEV.
A6.2 0 200 500 1000 mm
1:20

STRENGTH & CONDITIONING
BENCH

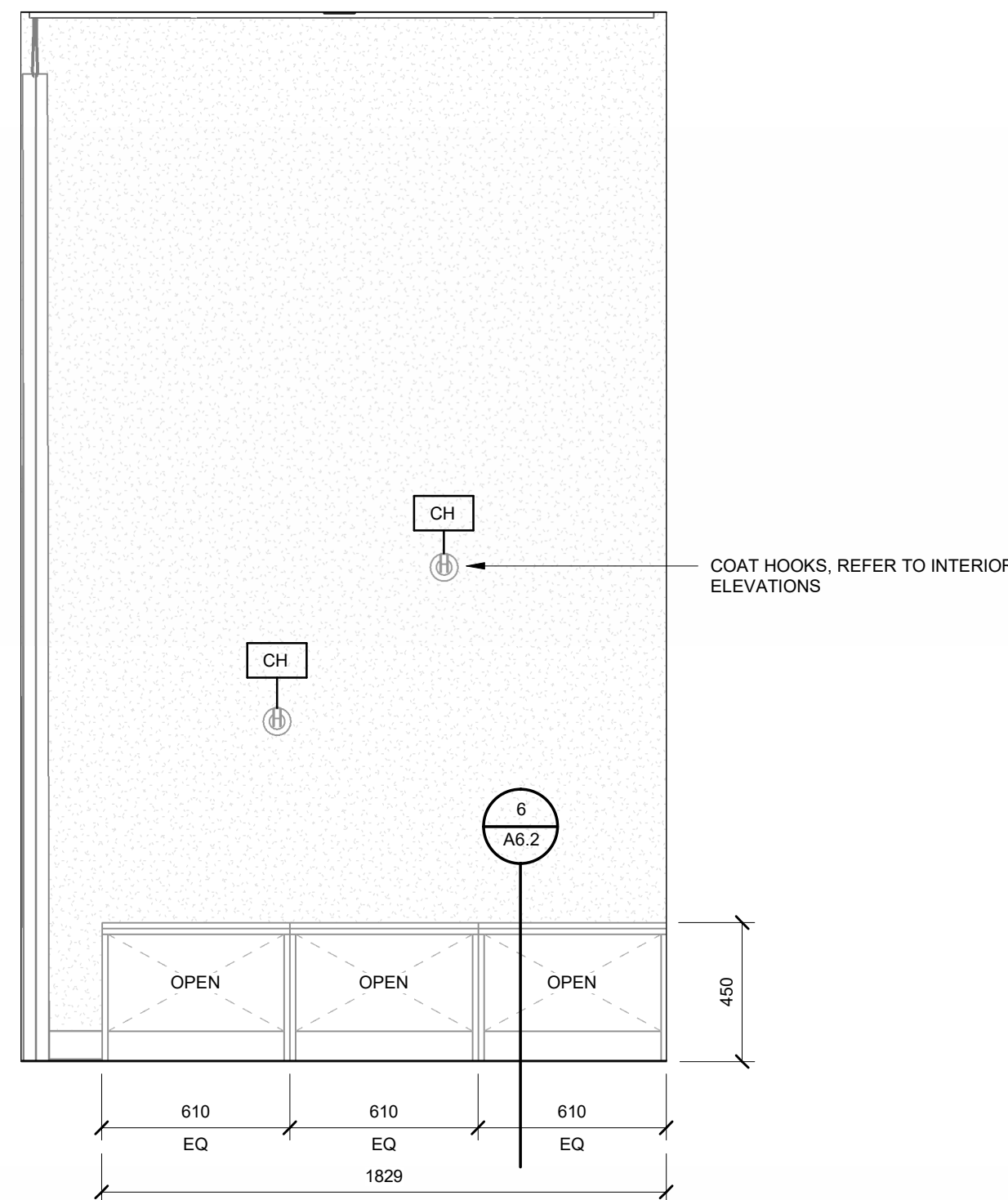

3 STRENGTH & CONDITIONING 13_BENCH_ELEV.
A6.2 0 200 500 1000 mm
1:20

STRENGTH & CONDITIONING
LOWER CABINETRY

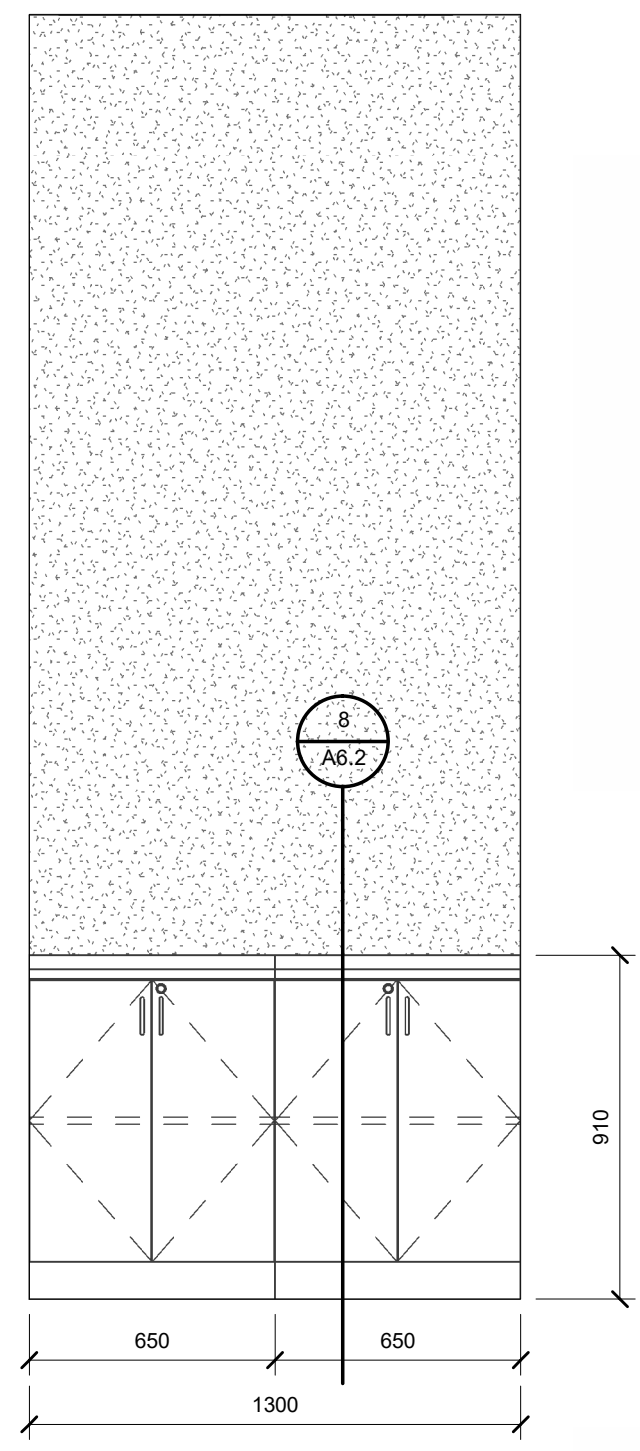

4 STRENGTH & CONDITIONING 13_BASE CABINET_ELEV.
A6.2 0 200 500 1000 mm
1:20

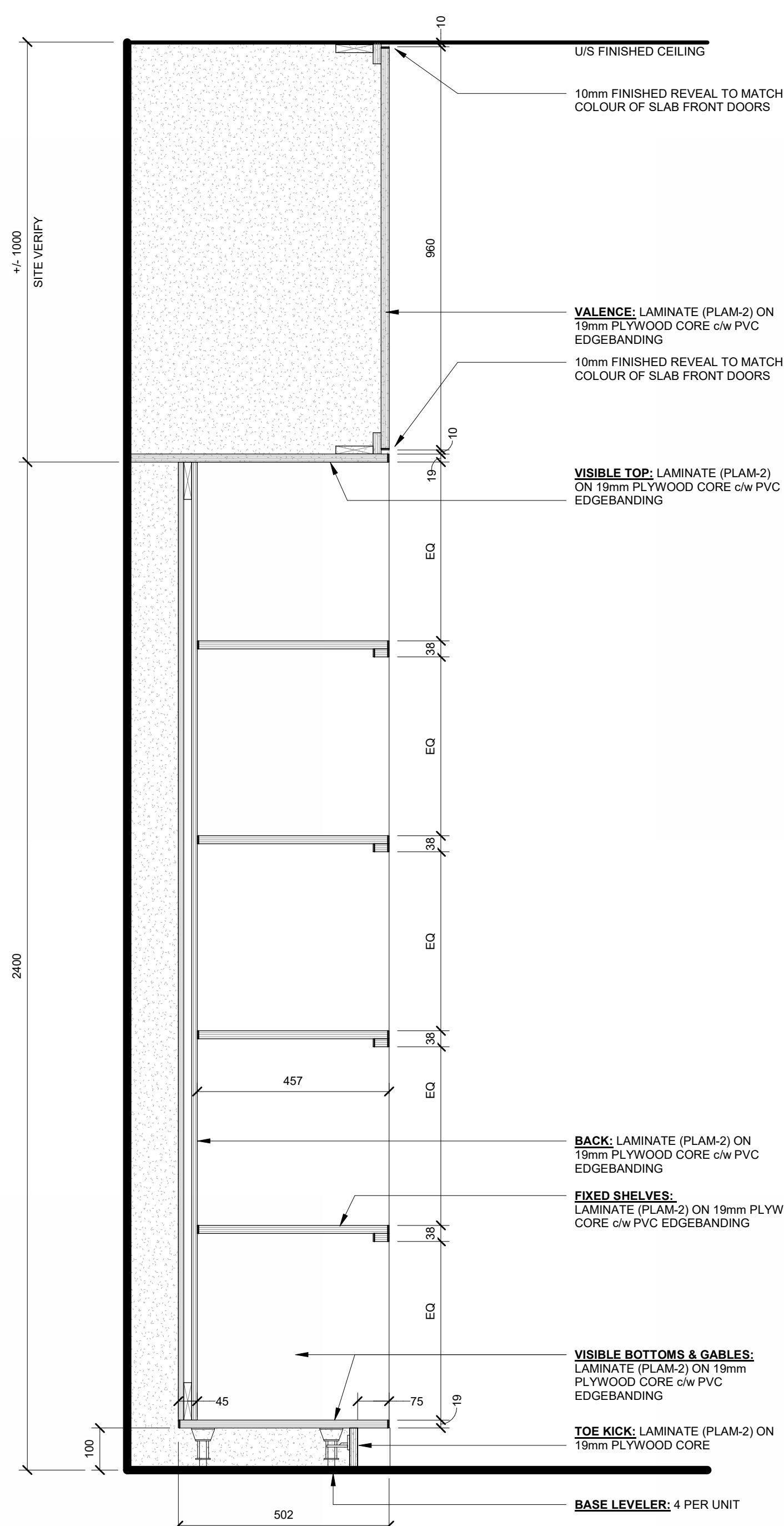

2 STRENGTH & CONDITIONING_CUBBIES
A6.2 0 100 200 500 mm
1:10

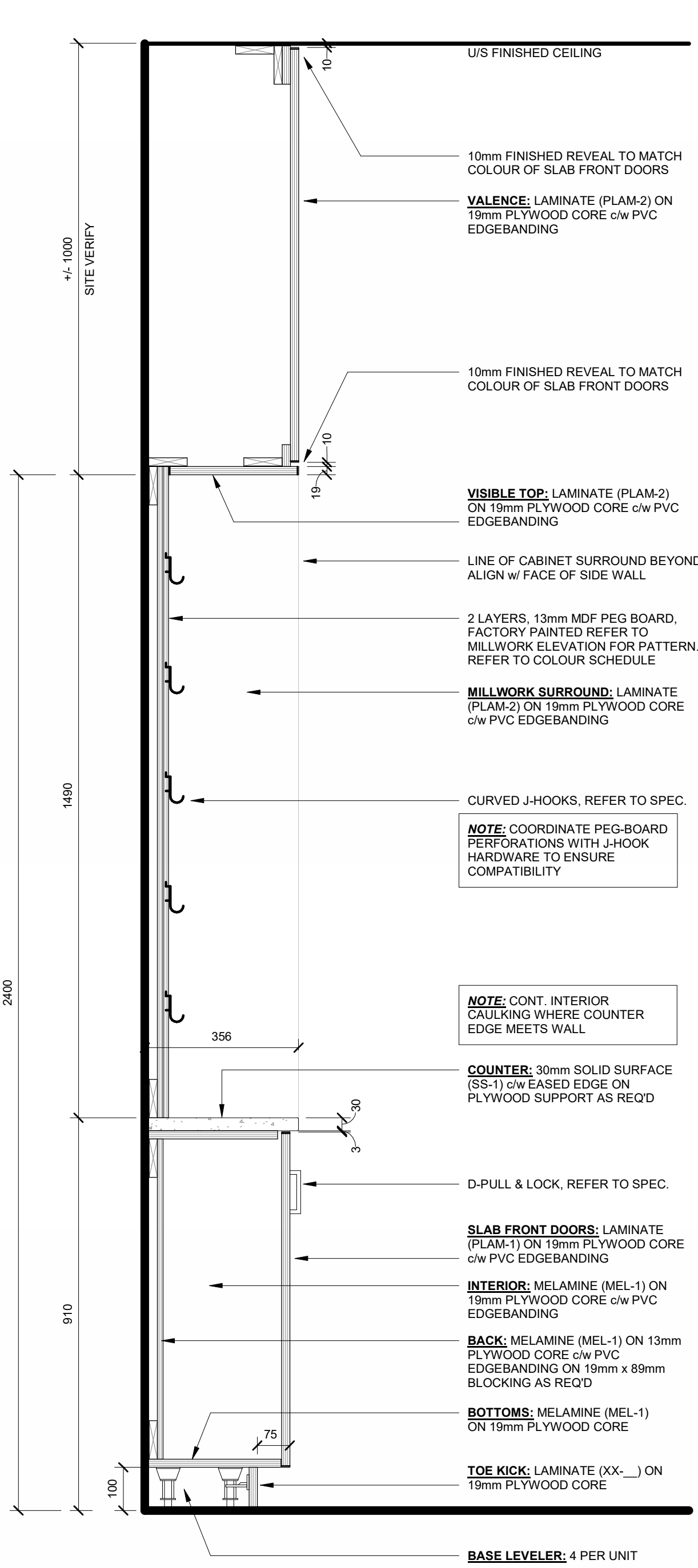

4 STRENGTH & CONDITIONING_PEG BOARD
A6.2 0 100 200 500 mm
1:10

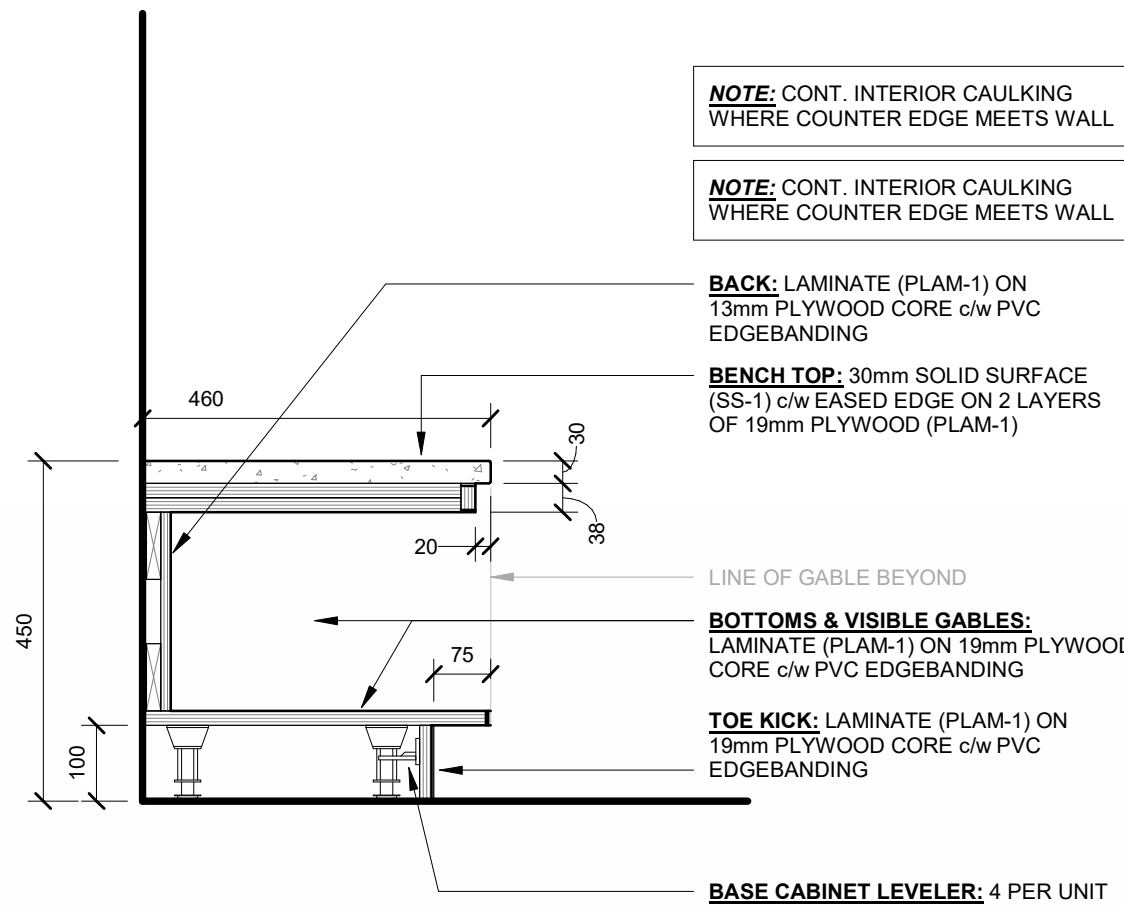

6 STRENGTH & CONDITIONING_BENCH
A6.2 0 100 200 500 mm
1:10

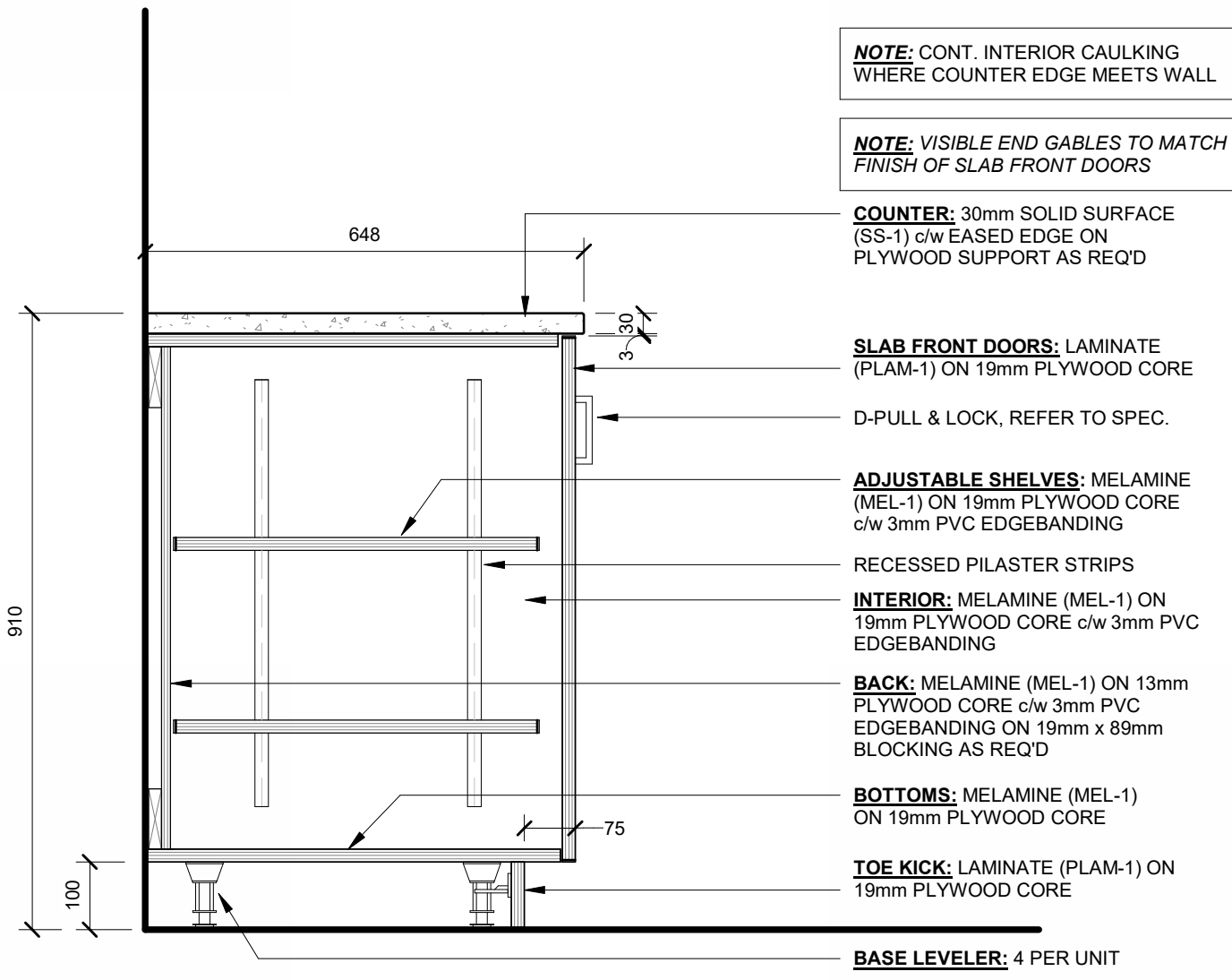

8 STRENGTH & CONDITIONING_BASE CABINET
A6.2 0 100 200 500 mm
1:10

UNDERGRADUATE STUDENT LOUNGE
TABLE-HEIGHT COUNTER & WINDOW SILL

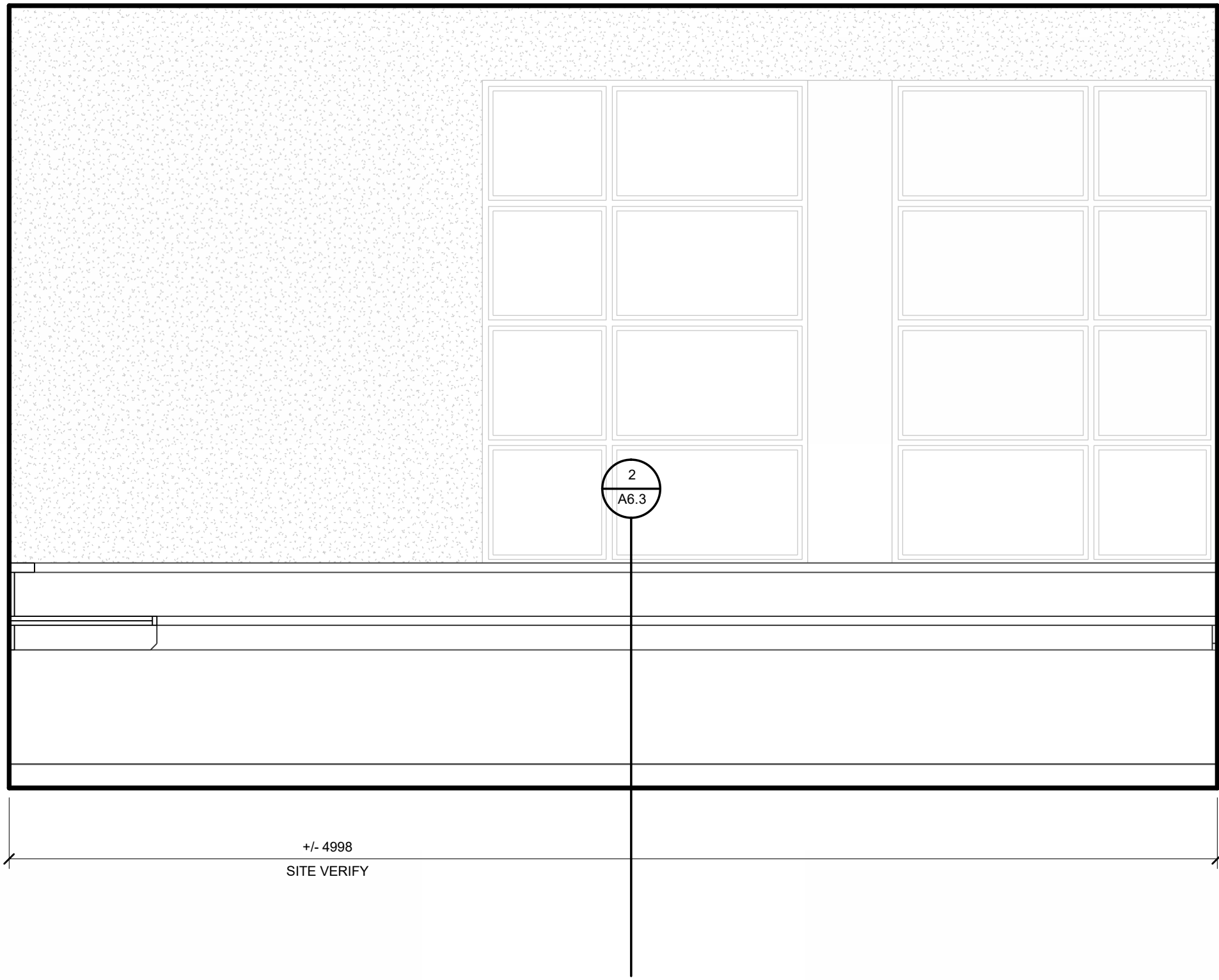

1 STUDENT LOUNGE 9, WORK COUNTER, ELEV.
A6.3 0 200 500 1000 mm
1:20

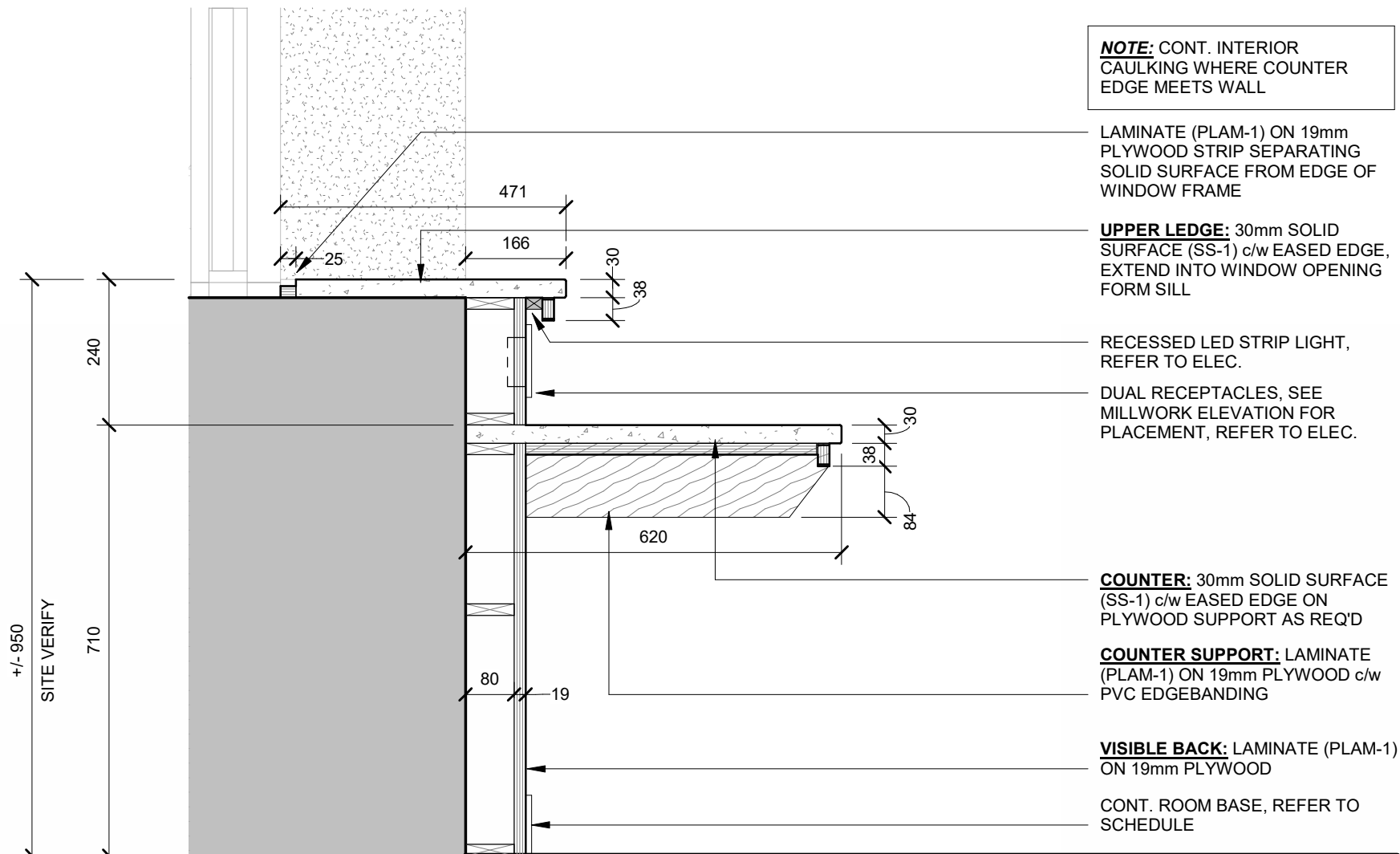

NOTE: CONT. INTERIOR
CAULKING WHERE COUNTER
EDGE MEETS WALL.

UPPER LEDGE: 30mm SOLID
SURFACE (SS-1) c/w EASED EDGE,
EXTEND INTO WINDOW OPENING
FORM SILL.

RECESSED LED STRIP LIGHT:
REFER TO ELEC.

DUAL RECEPTACLES: SEE
MILLWORK ELEVATION FOR
PLACEMENT. REFER TO ELEC.

COUNTER: 30mm SOLID SURFACE
(SS-1) c/w EASED EDGE ON
PLYWOOD SUPPORT AS REQ'D

COUNTER SUPPORT: LAMINATE
(PLAM-1) ON 19mm PLYWOOD c/w
PVC EDGEBANDING

VISIBLE BACK: LAMINATE (PLAM-1)
ON 19mm PLYWOOD

CONT. ROOM BASE, REFER TO
SCHEDULE

2 STUDENT LOUNGE_COUNTER @ WINDOW
A6.3 0 100 250 500 mm
1:10

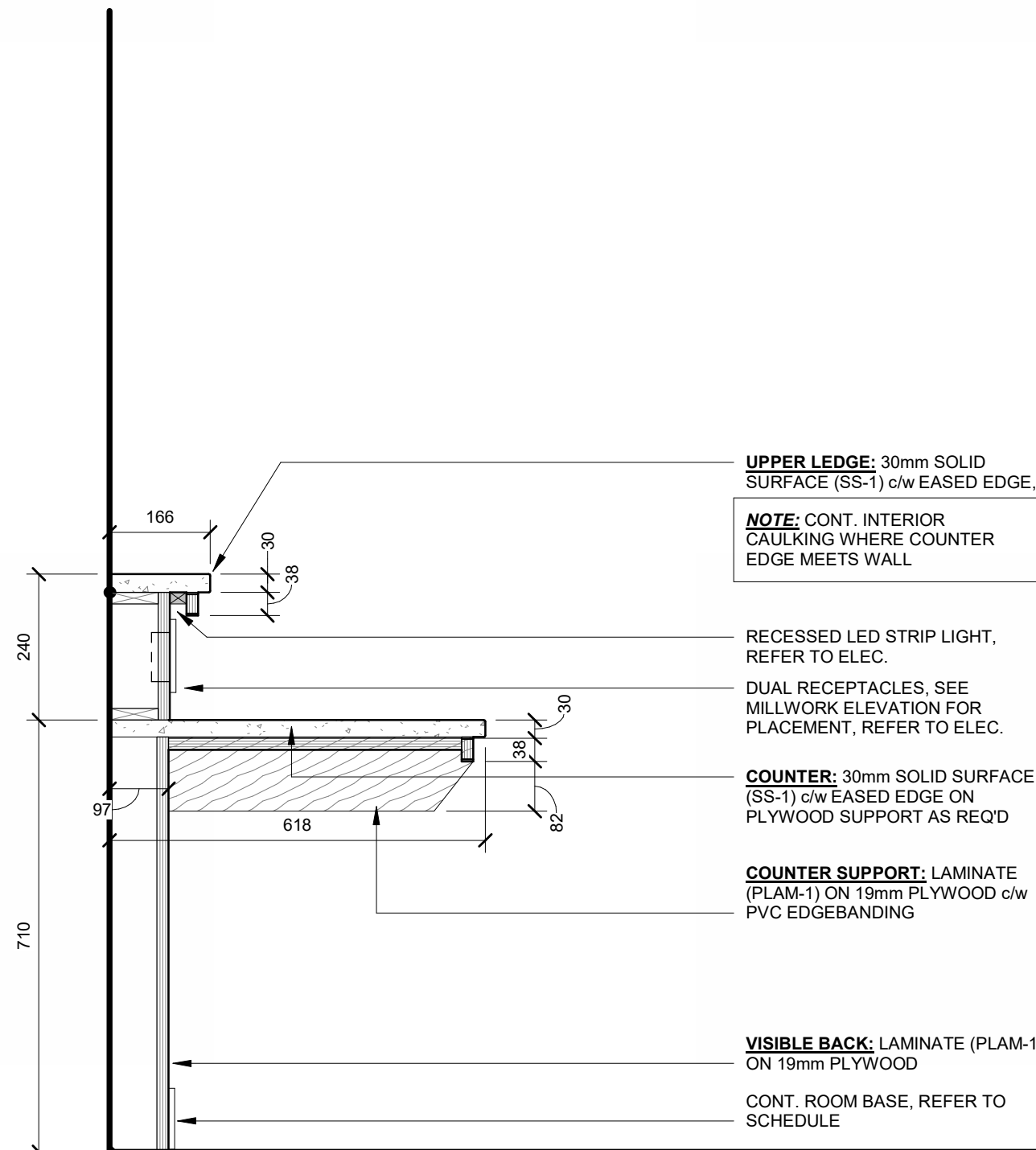

UPPER LEDGE: 30mm SOLID
SURFACE (SS-1) c/w EASED EDGE.

NOTE: CONT. INTERIOR
CAULKING WHERE COUNTER
EDGE MEETS WALL.

RECESSED LED STRIP LIGHT:
REFER TO ELEC.

DUAL RECEPTACLES: SEE
MILLWORK ELEVATION FOR
PLACEMENT. REFER TO ELEC.

COUNTER: 30mm SOLID SURFACE
(SS-1) c/w EASED EDGE ON
PLYWOOD SUPPORT AS REQ'D

COUNTER SUPPORT: LAMINATE
(PLAM-1) ON 19mm PLYWOOD c/w
PVC EDGEBANDING

VISIBLE BACK: LAMINATE (PLAM-1)
ON 19mm PLYWOOD

CONT. ROOM BASE, REFER TO
SCHEDULE

3 STUDENT LOUNGE_COUNTER
A6.3 0 100 250 500 mm
1:10

BREAKOUT ROOMS
WHITEBOARD HEADWALL

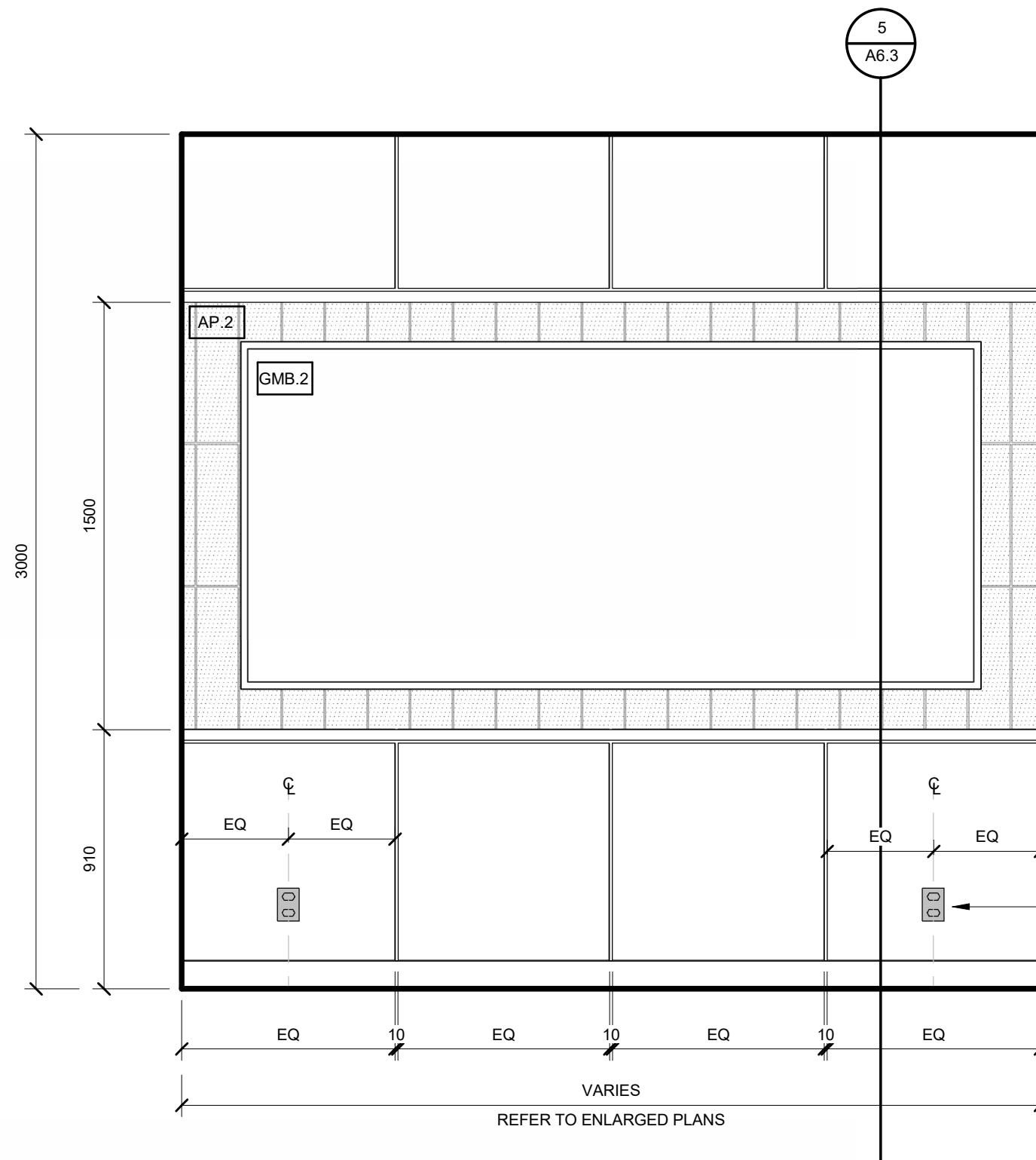

BREAKOUT ROOM 9A:
CENTRE DUAL RECEPTACLES ON
OUTERMOST MILLWORK PANELS

4 BREAKOUT ROOMS (TYP.), MARKERBOARD WALL, ELEV.
A6.3 0 200 500 1000 mm
1:20

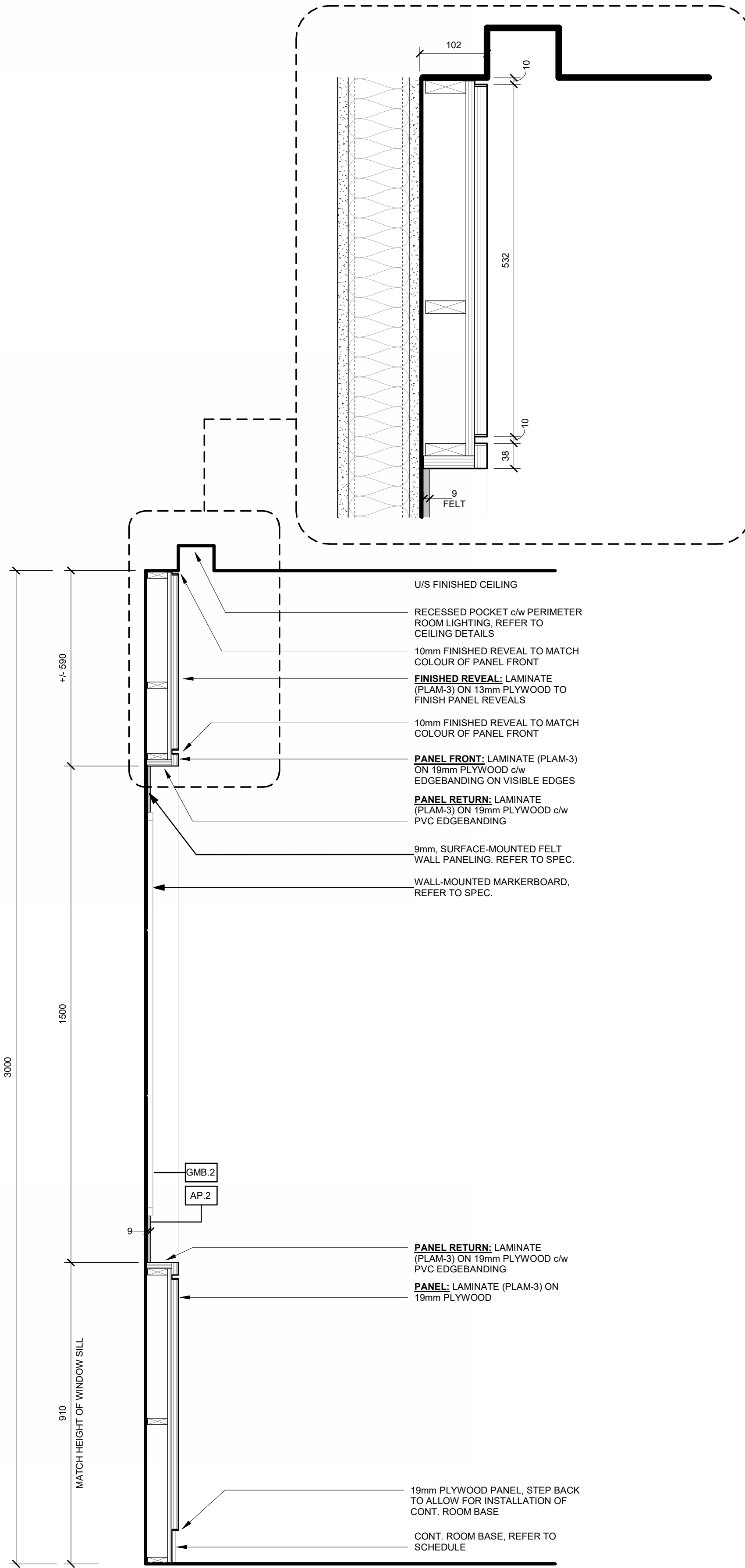

U/S FINISHED CEILING

RECESSED POCKET c/w PERIMETER
ROOM LIGHTING. REFER TO
CEILING DETAILS

10mm FINISHED REVEAL TO MATCH
COLOUR OF PANEL FRONT

FINISHED REVEAL: LAMINATE
(PLAM-3) ON 19mm PLYWOOD TO
FINISH PANEL REVEALS

10mm FINISHED REVEAL TO MATCH
COLOUR OF PANEL FRONT

PANEL FRONT: LAMINATE (PLAM-3)
OR 19mm PLYWOOD c/w
EDGE BANDING ON VISIBLE EDGES

PANEL RETURN: LAMINATE
(PLAM-3) ON 19mm PLYWOOD c/w
PVC EDGE BANDING

9mm SURFACE-MOUNTED FELT
WALL PANELING. REFER TO SPEC.

WALL-MOUNTED MARKERBOARD,
REFER TO SPEC.

PANEL RETURN: LAMINATE
(PLAM-3) ON 19mm PLYWOOD c/w
PVC EDGE BANDING

PANEL: LAMINATE (PLAM-3) ON
19mm PLYWOOD

19mm PLYWOOD PANEL, STEP BACK
TO ALLOW FOR INSTALLATION OF
CONT. ROOM BASE

CONT. ROOM BASE, REFER TO
SCHEDULE

5 BREAKOUT ROOMS (TYP.), MARKERBOARD WALL
A6.3 0 100 250 500 mm
1:10

ANATOMY LAB
PERFORATED WALL PANEL

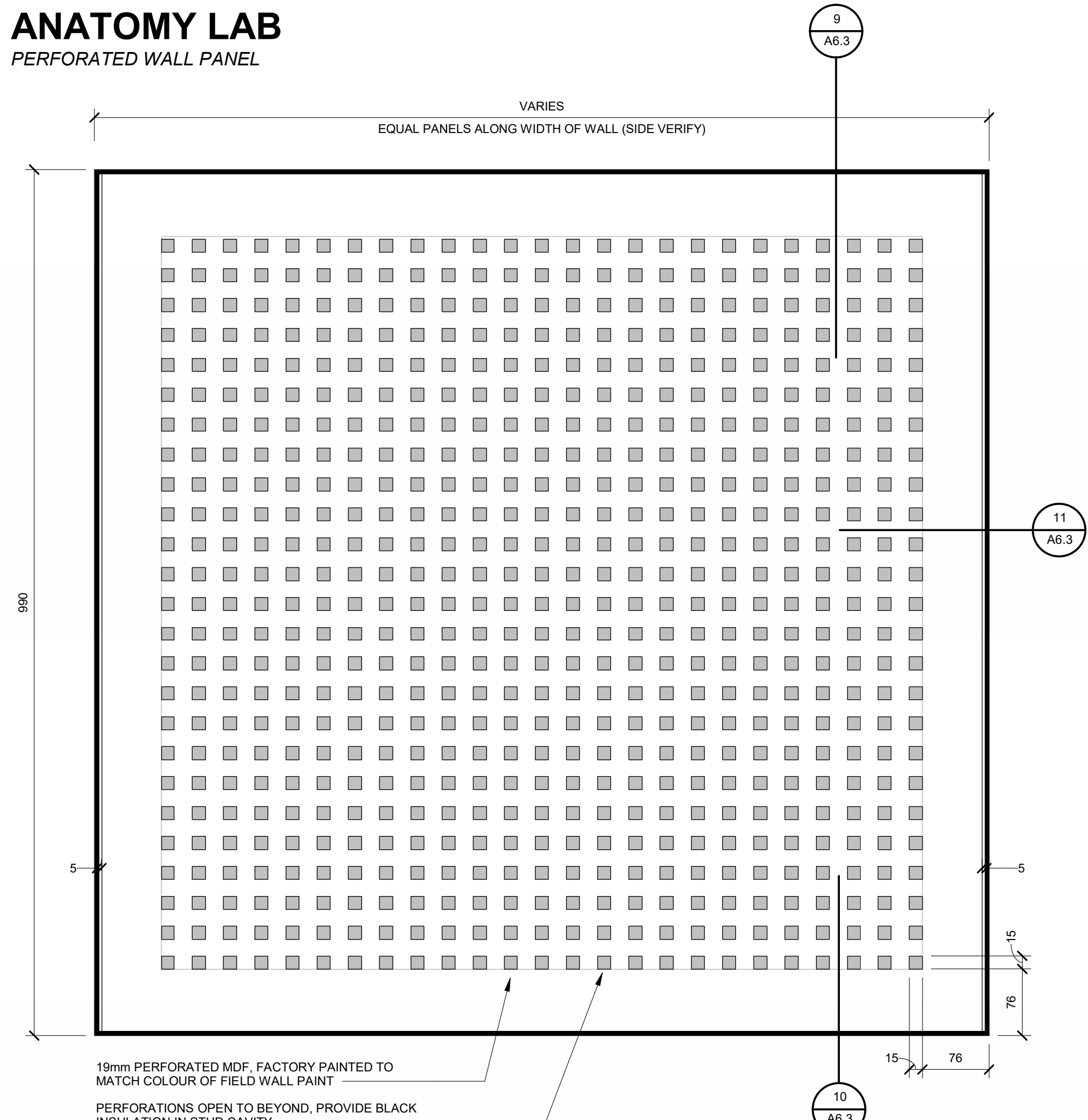

10mm PERFORATED MDF, FACTORY PAINTED TO
MATCH COLOUR OF FIELD WALL PAINT

PERFORATIONS OPEN TO BEYOND, PROVIDE BLACK
INSULATION IN STUD CAVITY

6 ANATOMY LAB 14, PERFORATED PANEL, ELEV.
A6.3 0 50 100 200 mm
1:5

SECOND FLOOR CORRIDOR WORKSTATIONS
POWER-INTEGRATED, HIGH-TOP COUNTER

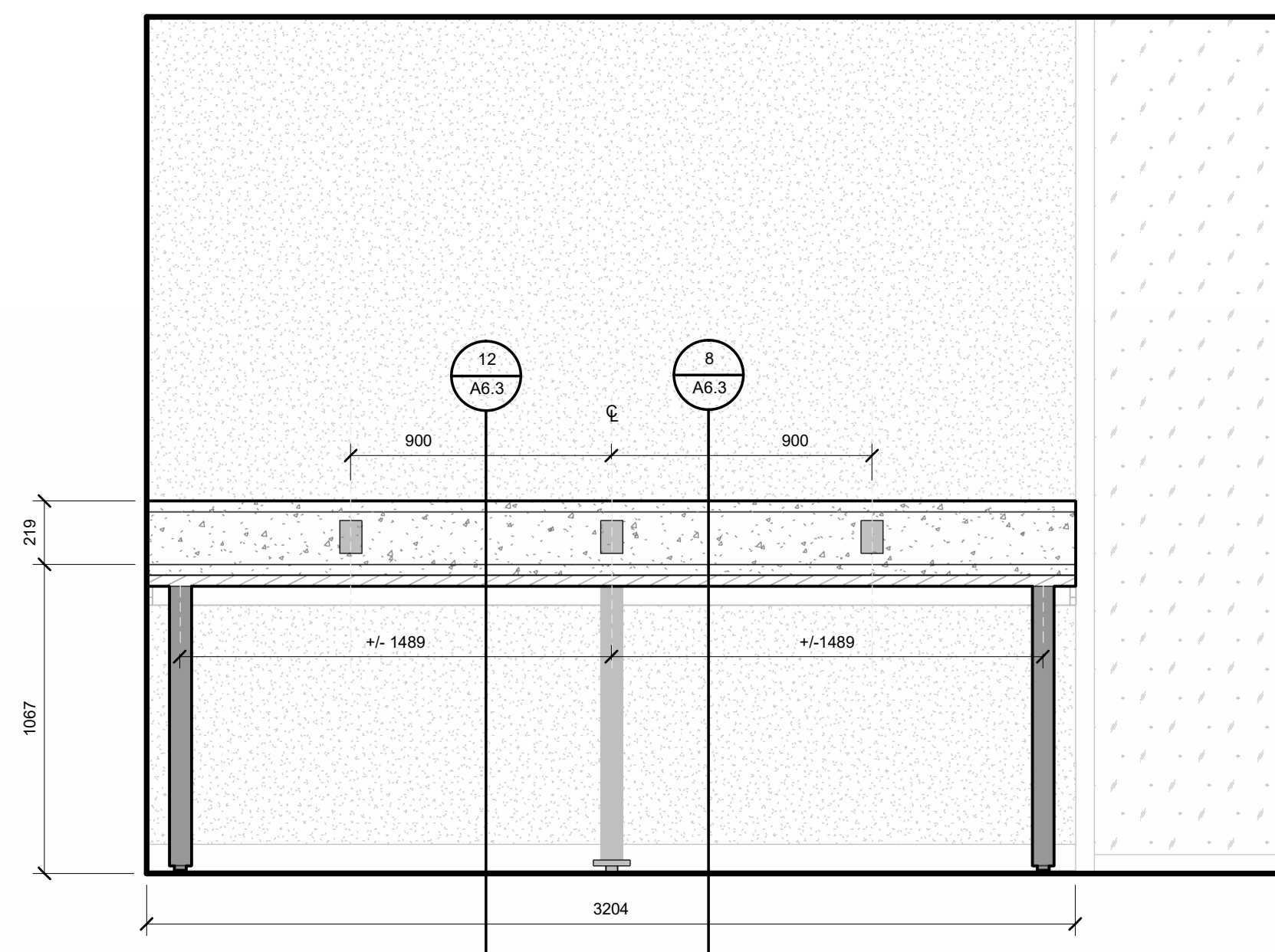

7 TA.209, HIGH-TOP WORKSTATION, ELEV.
A6.3 0 200 500 1000 mm
1:20

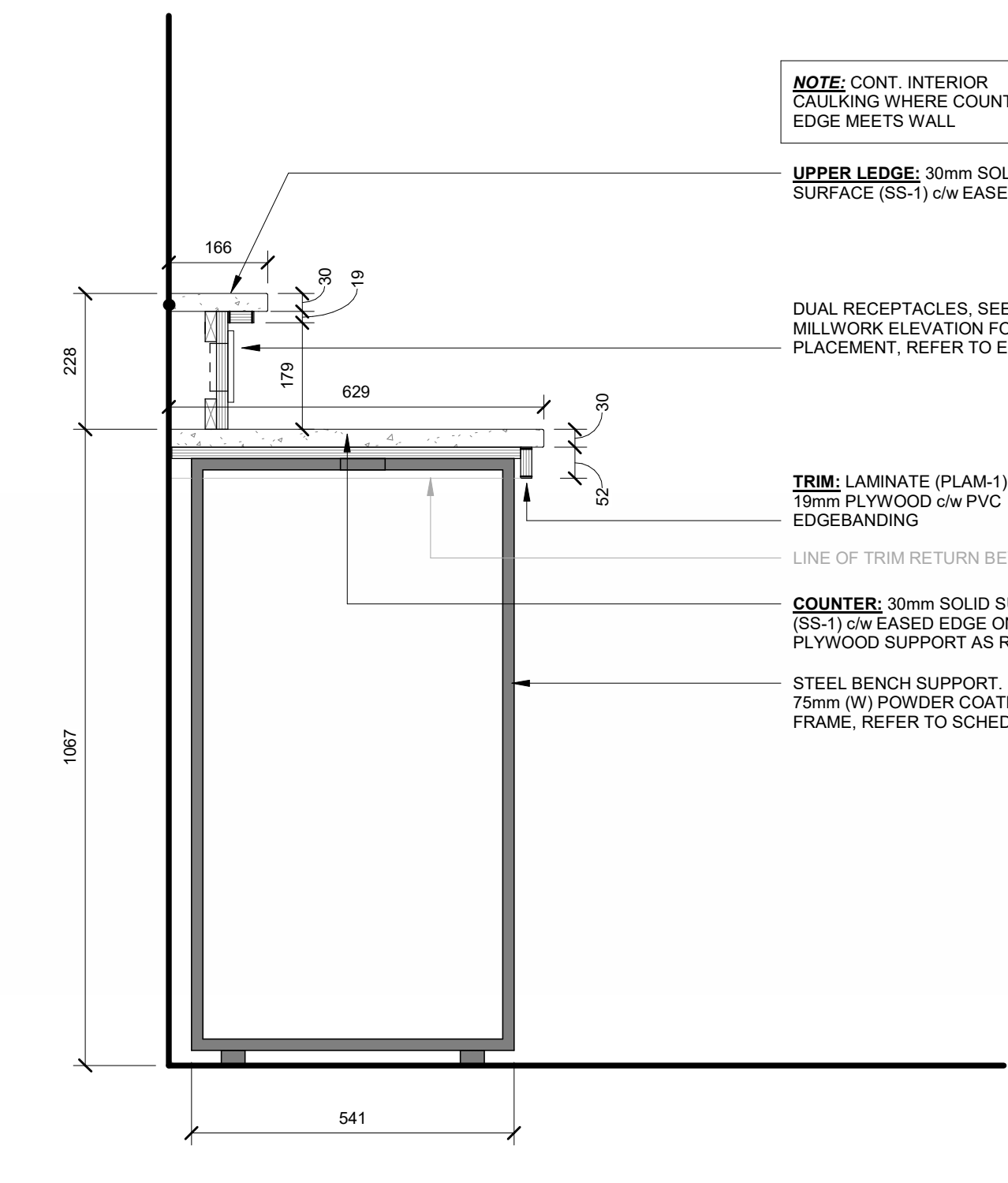

NOTE: CONT. INTERIOR
CAULKING WHERE COUNTER
EDGE MEETS WALL.

UPPER LEDGE: 30mm SOLID
SURFACE (SS-1) c/w EASED EDGE

DUAL RECEPTACLES. SEE
MILLWORK ELEVATION FOR
PLACEMENT. REFER TO ELEC.

TRIM: LAMINATE (PLAM-1) ON
19mm PLYWOOD c/w PVC
EDGE BANDING

LINE OF TRIM RETURN BEYOND

COUNTER: 30mm SOLID SURFACE
(SS-1) c/w EASED EDGE ON
PLYWOOD SUPPORT AS REQ'D

STEEL BENCH SUPPORT: 19mm (D) x
75mm (W) POWDER COATED STEEL
FRAME. REFER TO SCHEDULE

8 TA.209_COUNTER
A6.3 0 100 250 500 mm
1:10

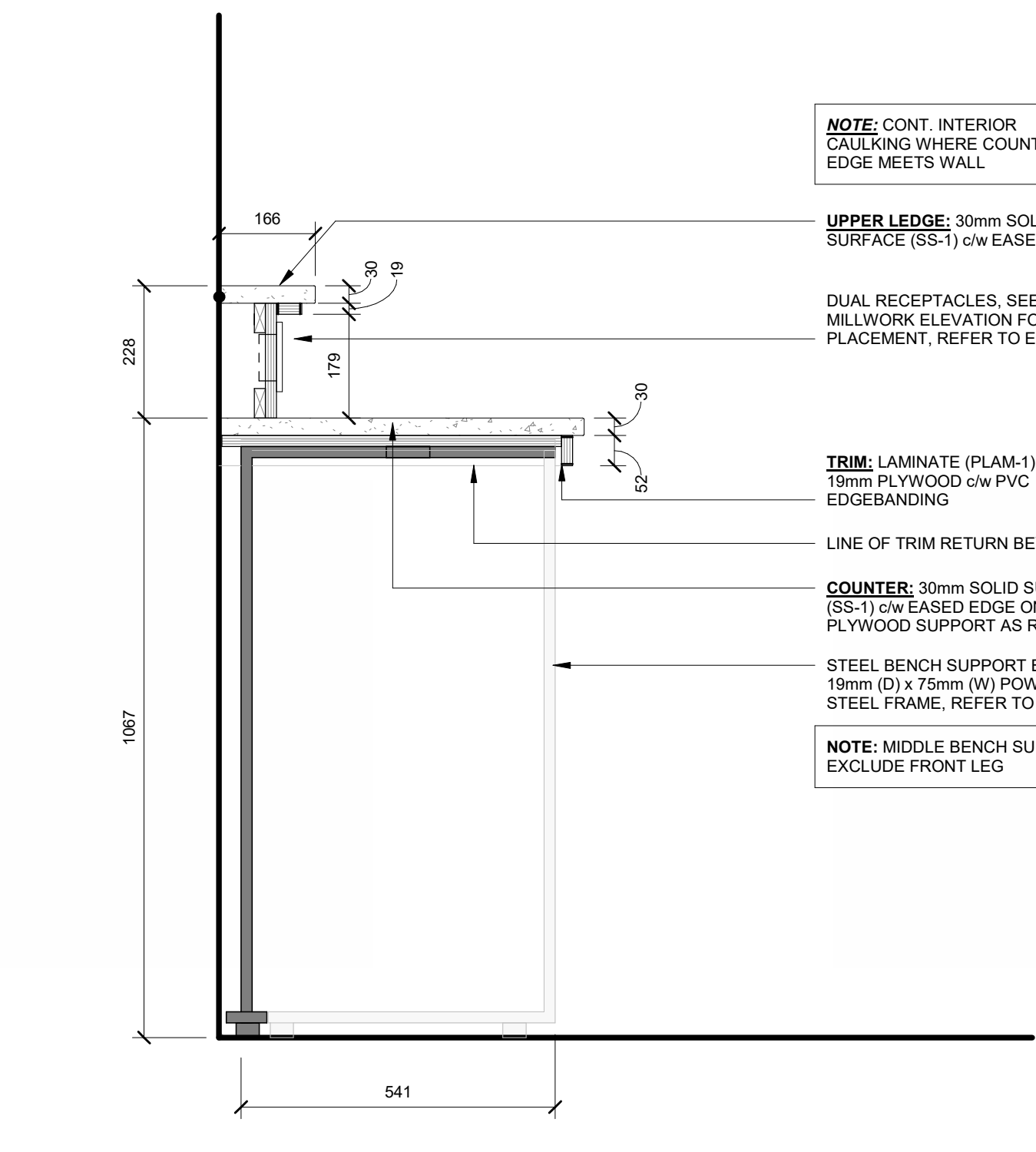

NOTE: CONT. INTERIOR
CAULKING WHERE COUNTER
EDGE MEETS WALL.

UPPER LEDGE: 30mm SOLID
SURFACE (SS-1) c/w EASED EDGE.

DUAL RECEPTACLES. SEE
MILLWORK ELEVATION FOR
PLACEMENT. REFER TO ELEC.

TRIM: LAMINATE (PLAM-1) ON
19mm PLYWOOD c/w PVC
EDGE BANDING

LINE OF TRIM RETURN BEYOND

COUNTER: 30mm SOLID SURFACE
(SS-1) c/w EASED EDGE ON
PLYWOOD SUPPORT AS REQ'D

STEEL BENCH SUPPORT BEYOND
19mm (D) x 75mm (W) POWDER COATED
STEEL FRAME. REFER TO SCHEDULE

NOTE: MIDDLE BENCH SUPPORT TO
EXCLUDE FRONT LEG

12 TA.209_COUNTER
A6.3 0 100 250 500 mm
1:10

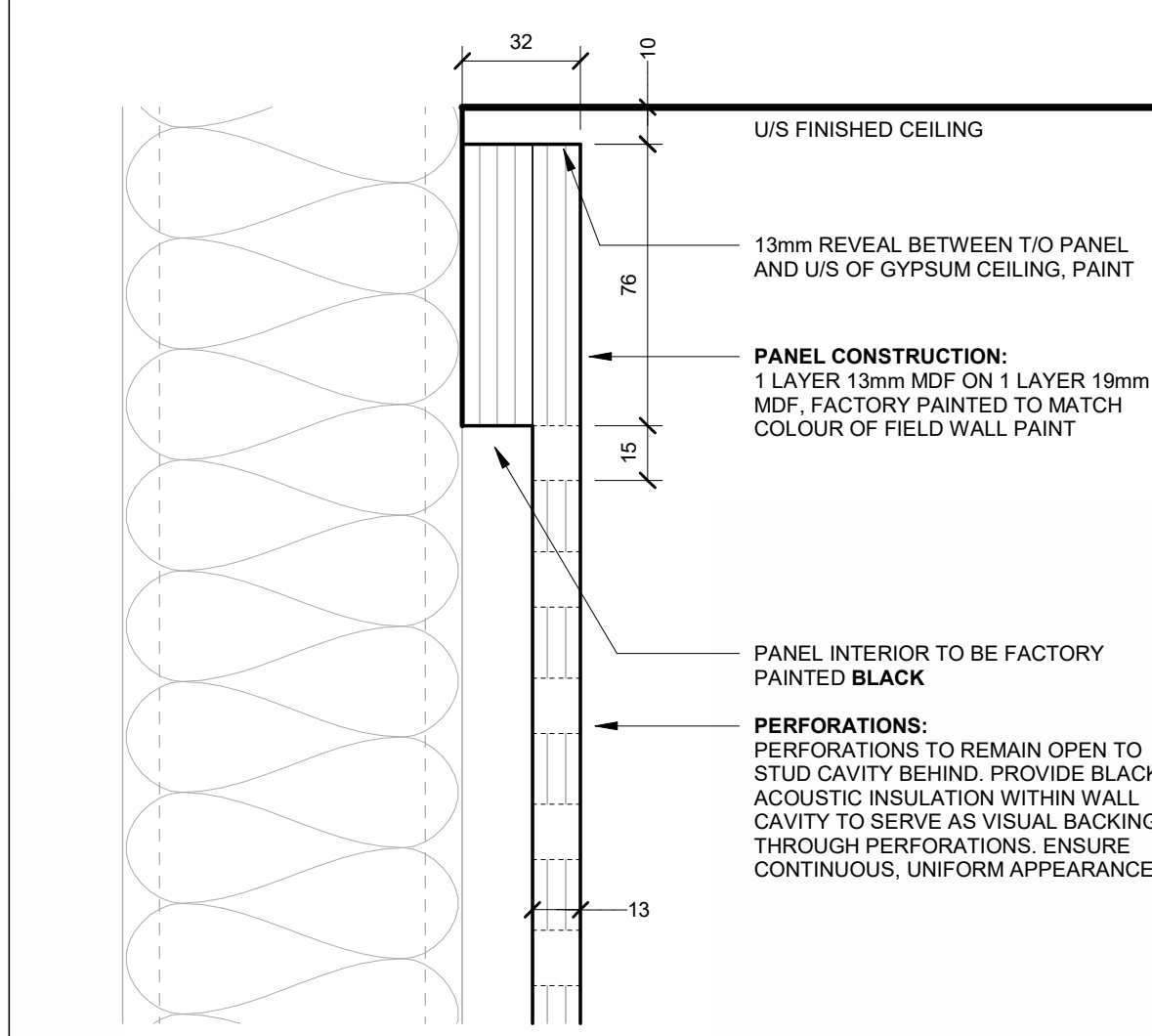

9 ANATOMY LAB, PERFORATED PANEL TOP
A6.3 0 20 50 100 mm
1:2

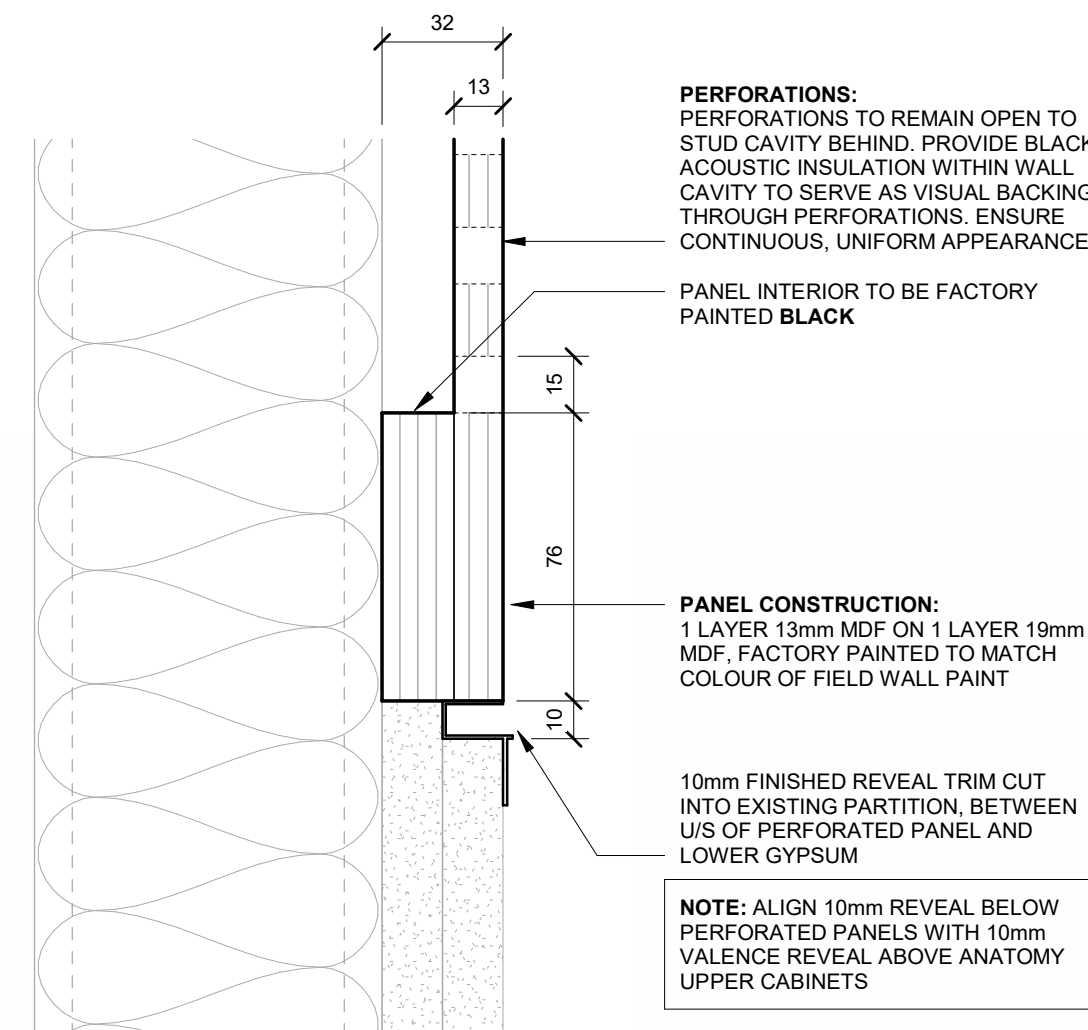

10 ANATOMY LAB, PERFORATED PANEL BOTTOM
A6.3 0 20 50 100 mm
1:2

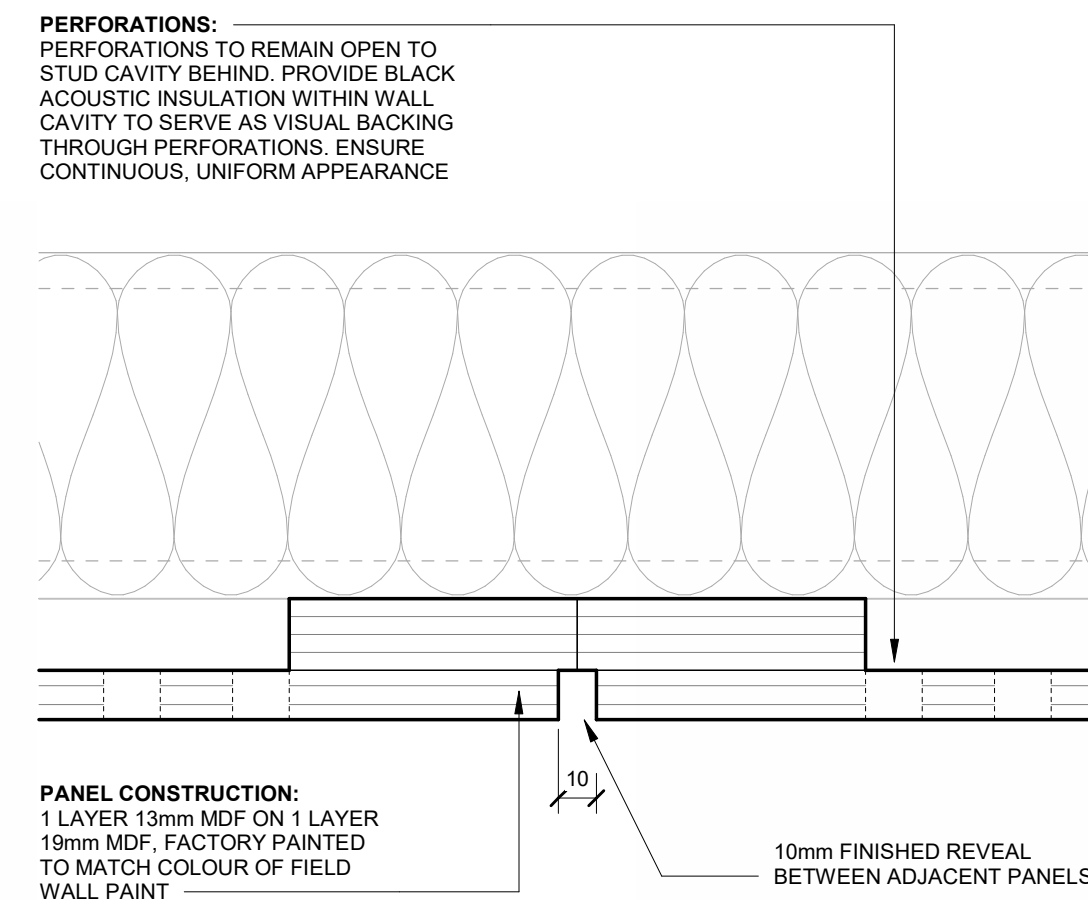

11 ANATOMY LAB, PERFORATED PANEL VERTICAL JOINT
A6.3 0 20 50 100 mm
1:2

SECOND FLOOR CORRIDOR WORKSTATIONS
POWER-INTEGRATED, TABLE-HEIGHT WORKSTATION

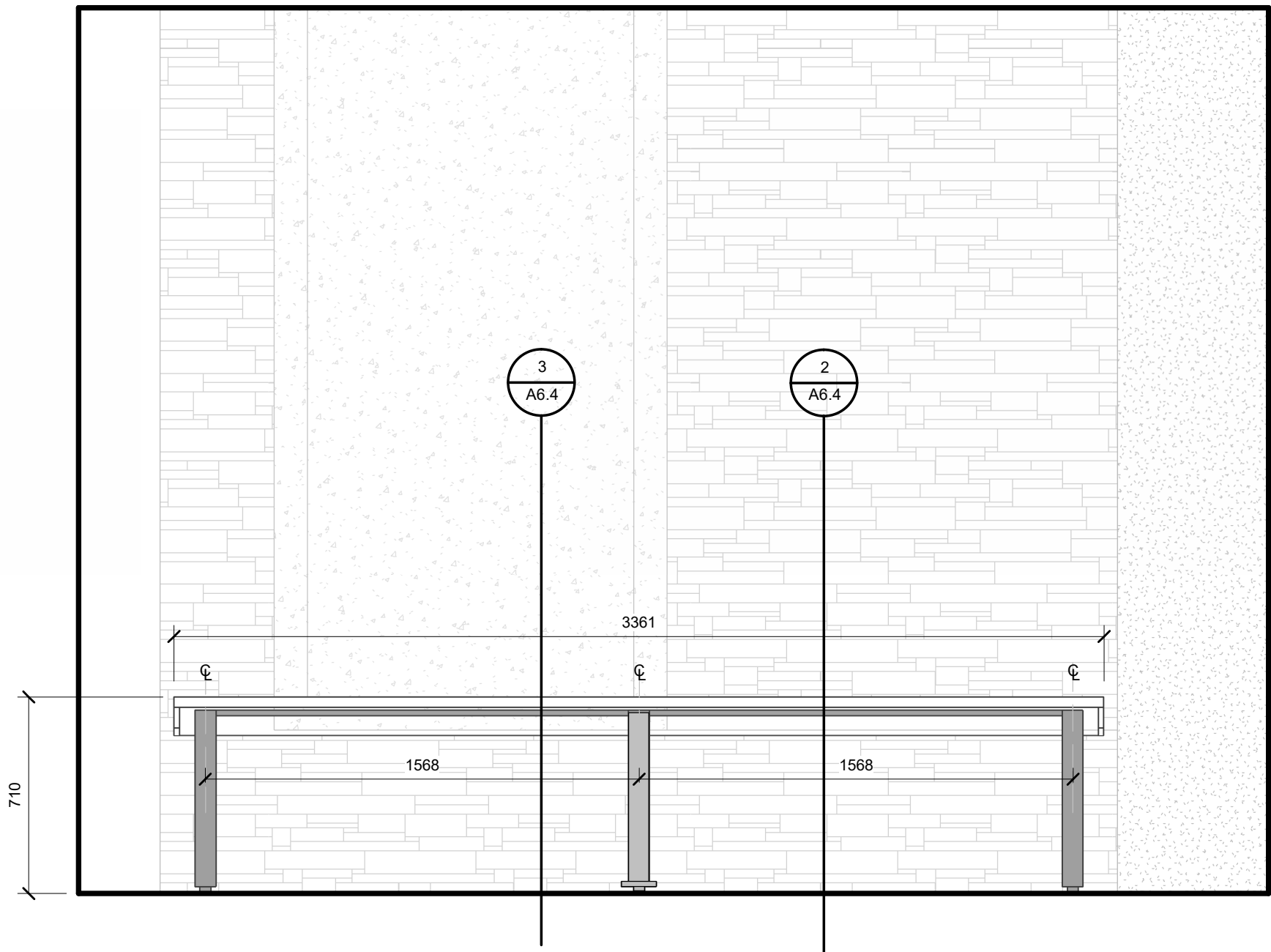

1 TA.209_TABLE-HEIGHT WORKSTATION_ELEV.
A6.4
0 200 500 1000 mm
1:20

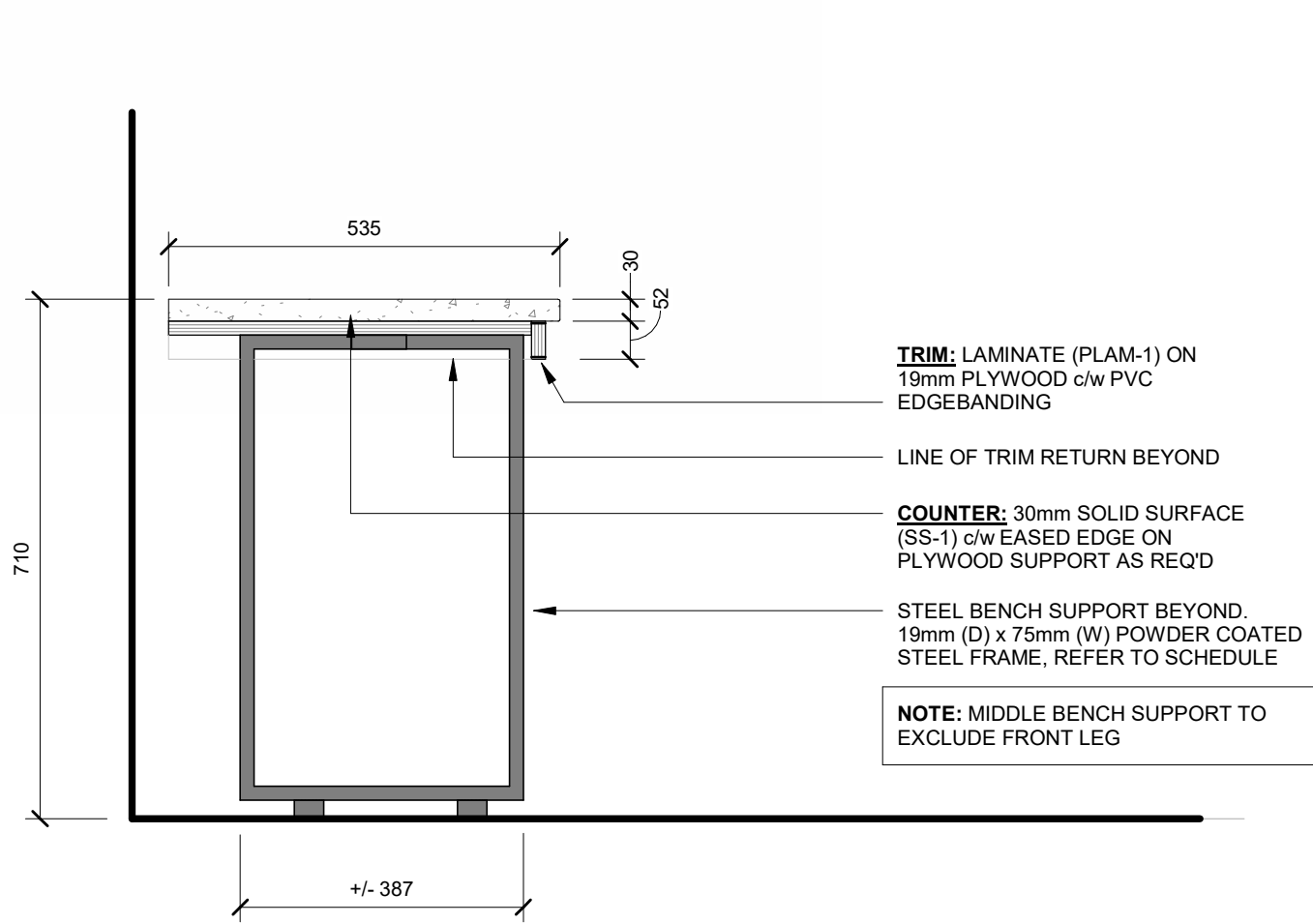

2 TA.209_COUNTER
A6.4
0 100 250 500 mm
1:10

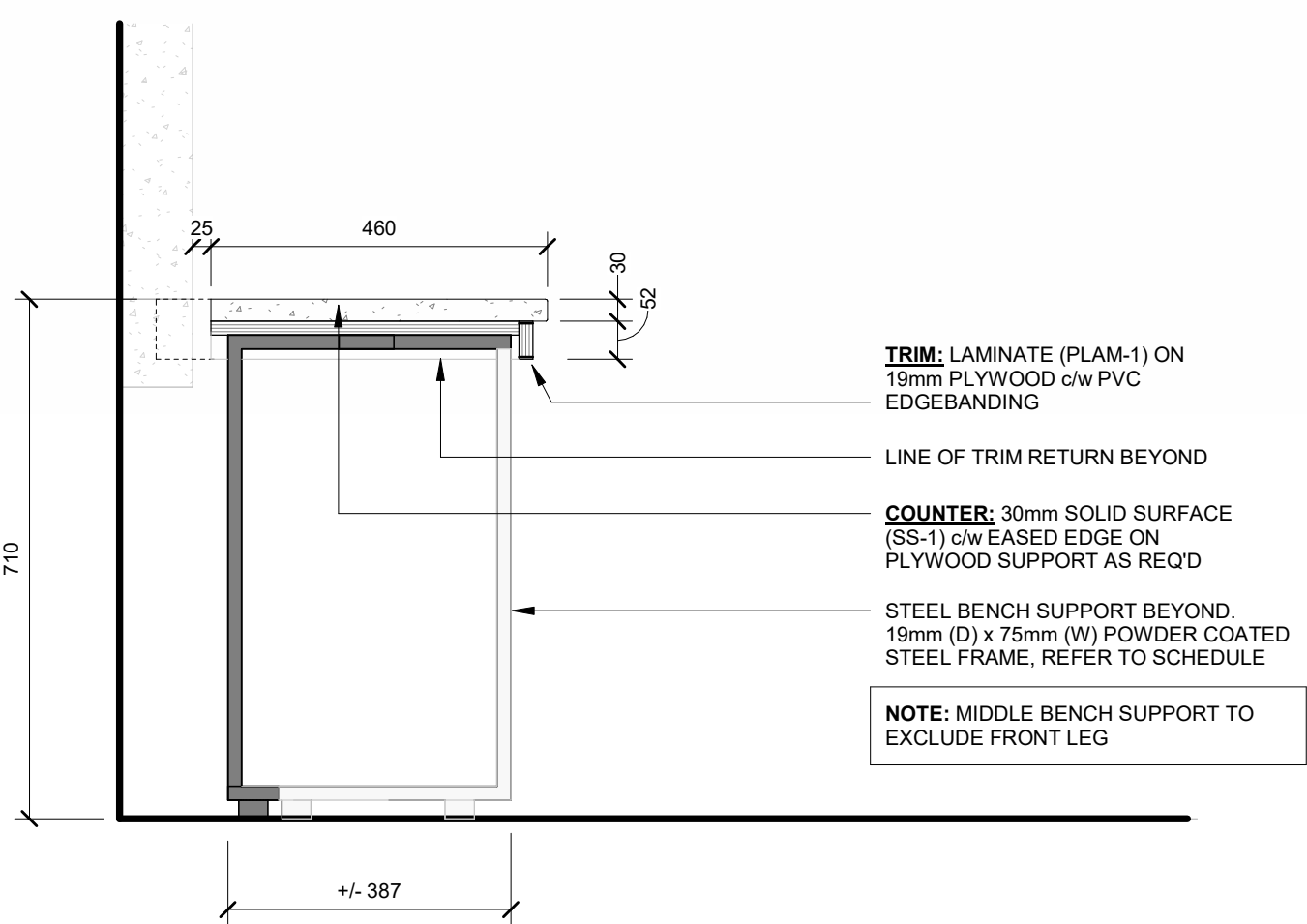

3 TA.209_COUNTER
A6.4
0 100 250 500 mm
1:10

CLINICAL EDUCATION SUITES
HANDWASH STATION

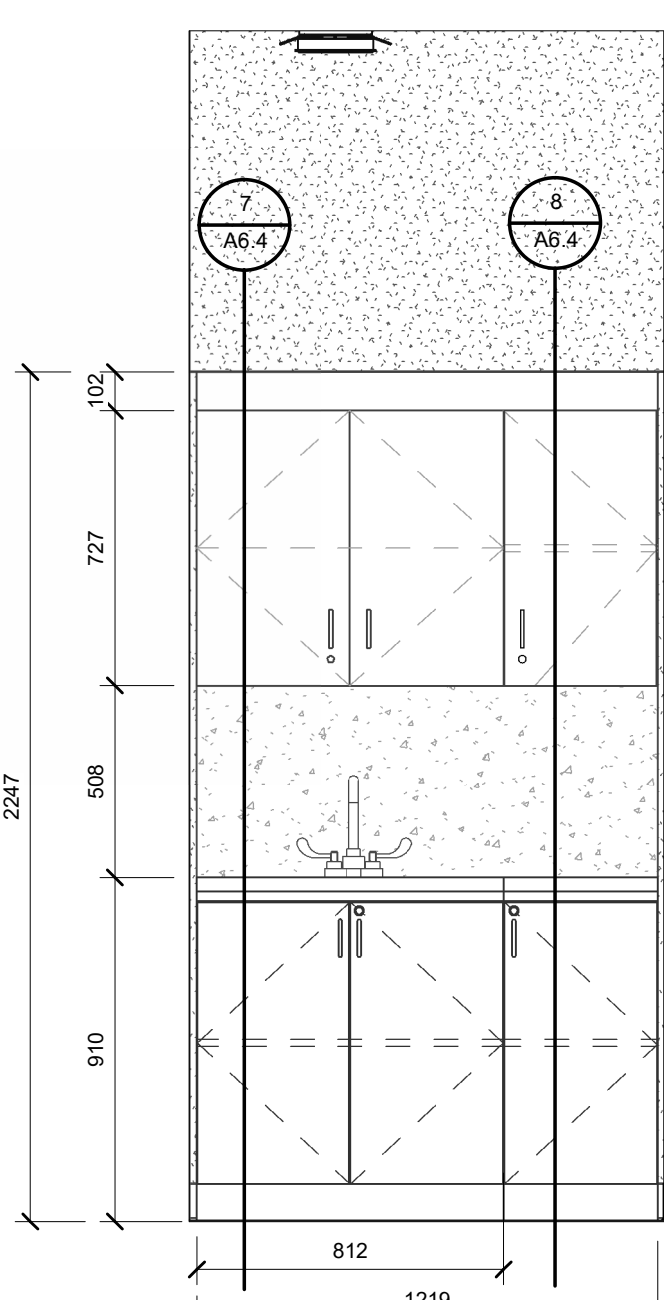

6 CLINICAL EDUCATION SUITES (TYP.)_HANDWASH_ELEV.
A6.4
0 200 500 1000 mm
1:20

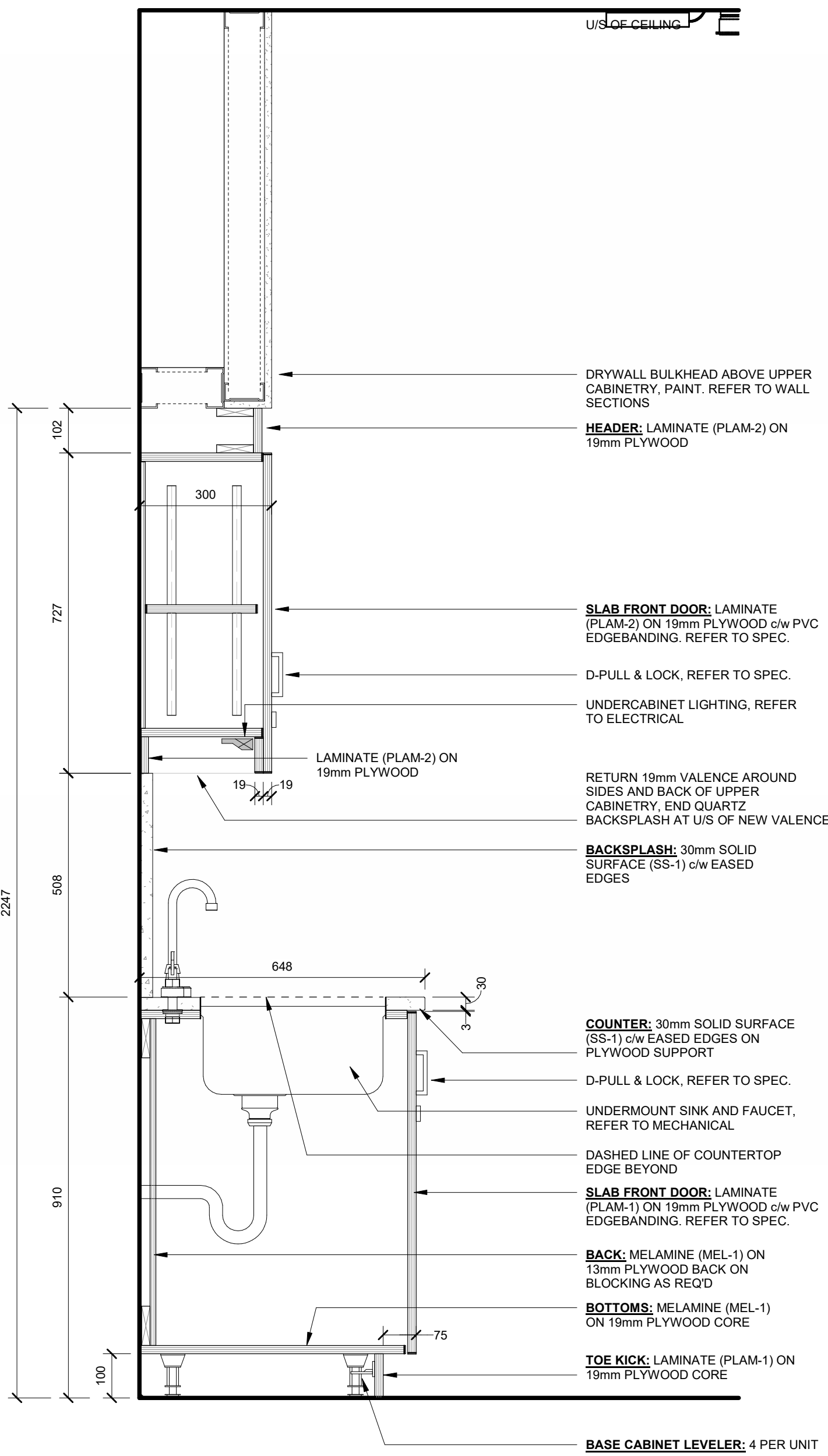

7 CLINICAL EDUCATION SUITES_HANDWASH SINK
A6.4
0 100 250 500 mm
1:10

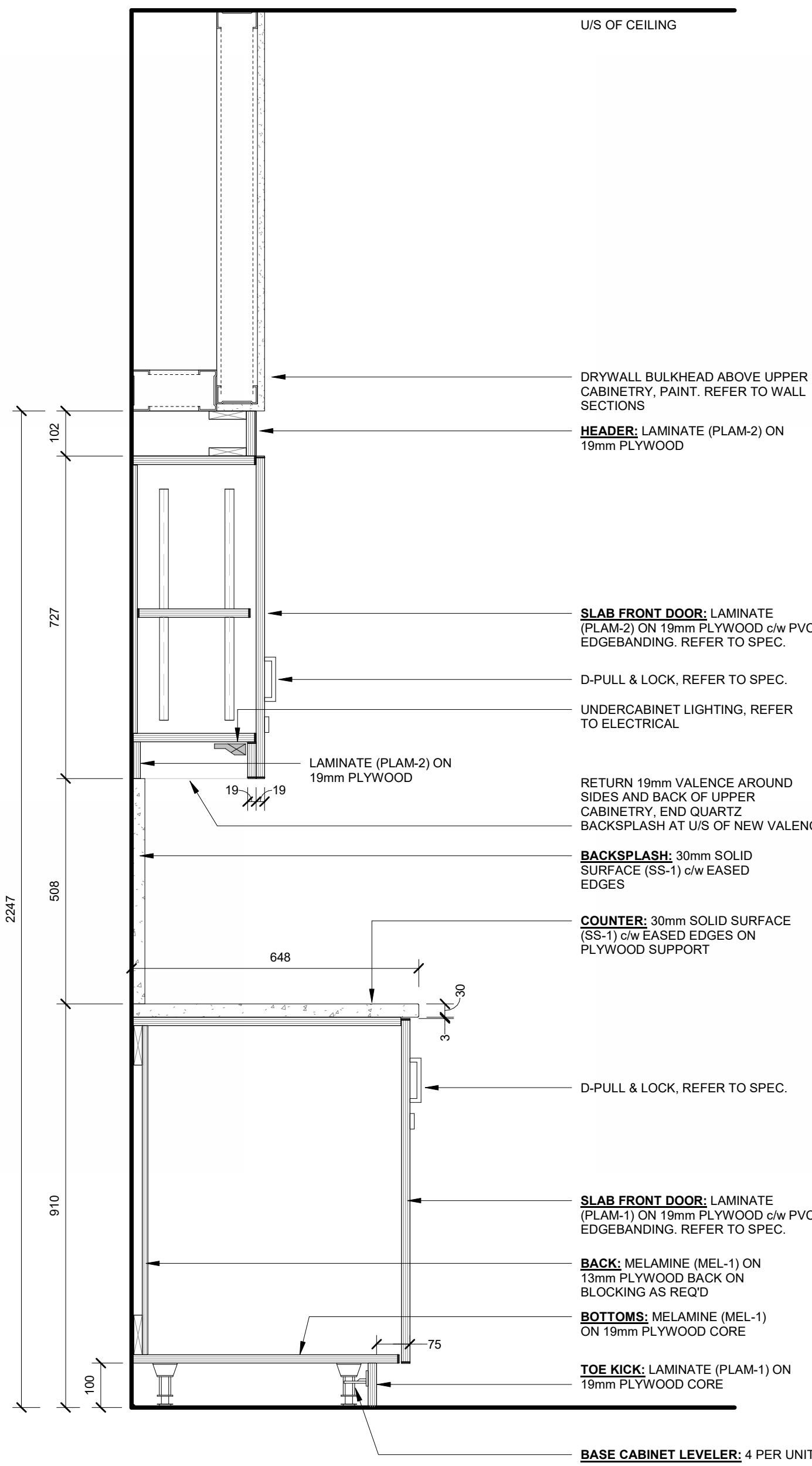

8 CLINICAL EDUCATION SUITES_HANDWASH CABINET
A6.4
0 100 250 500 mm
1:10

CLINICAL EDUCATION SUITES 312 & 313
OPEN CUBBIES

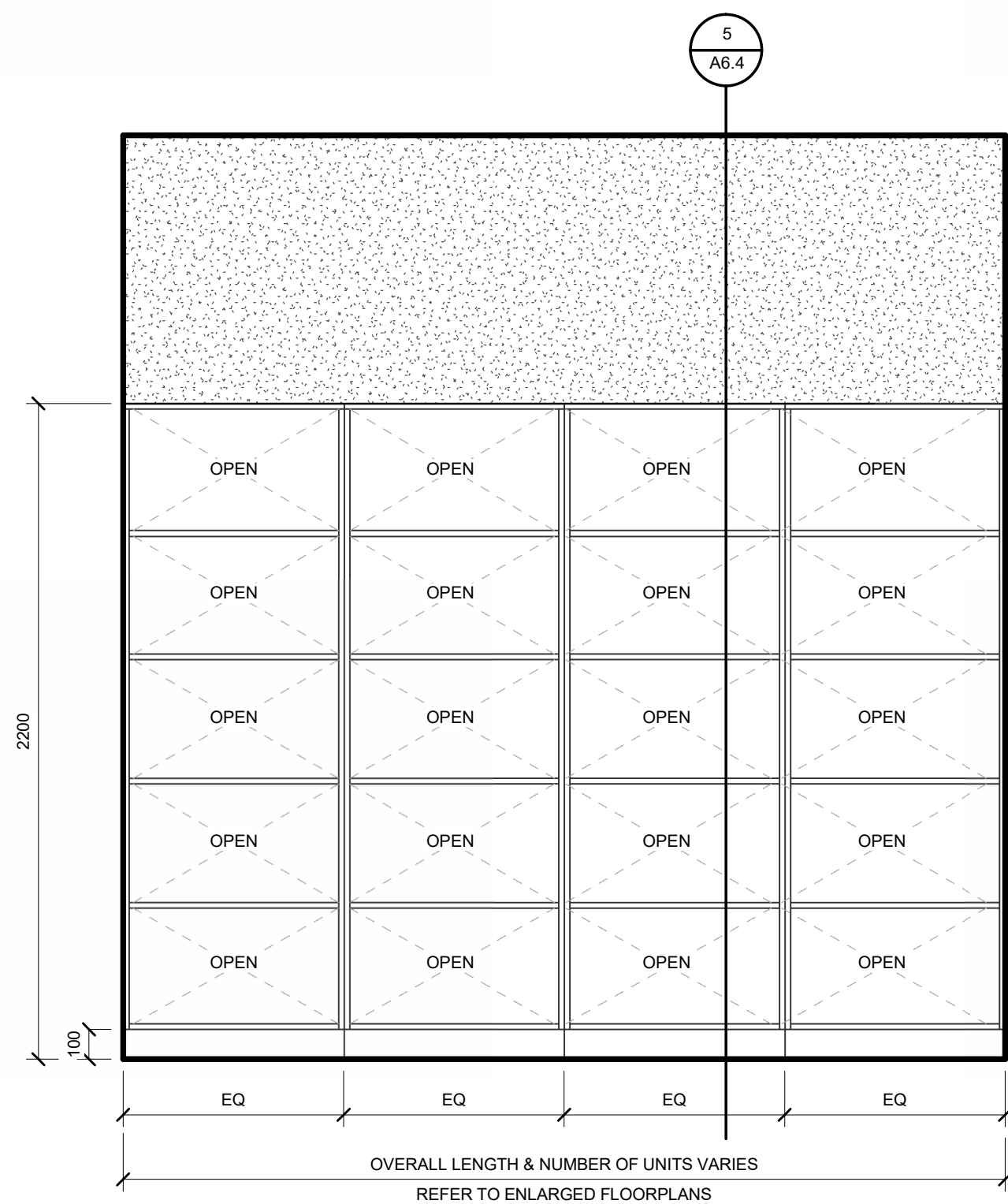

4 CLINICAL EDUCATION SUITES_CUBBIES_ELEV.
A6.4
0 200 500 1000 mm
1:20

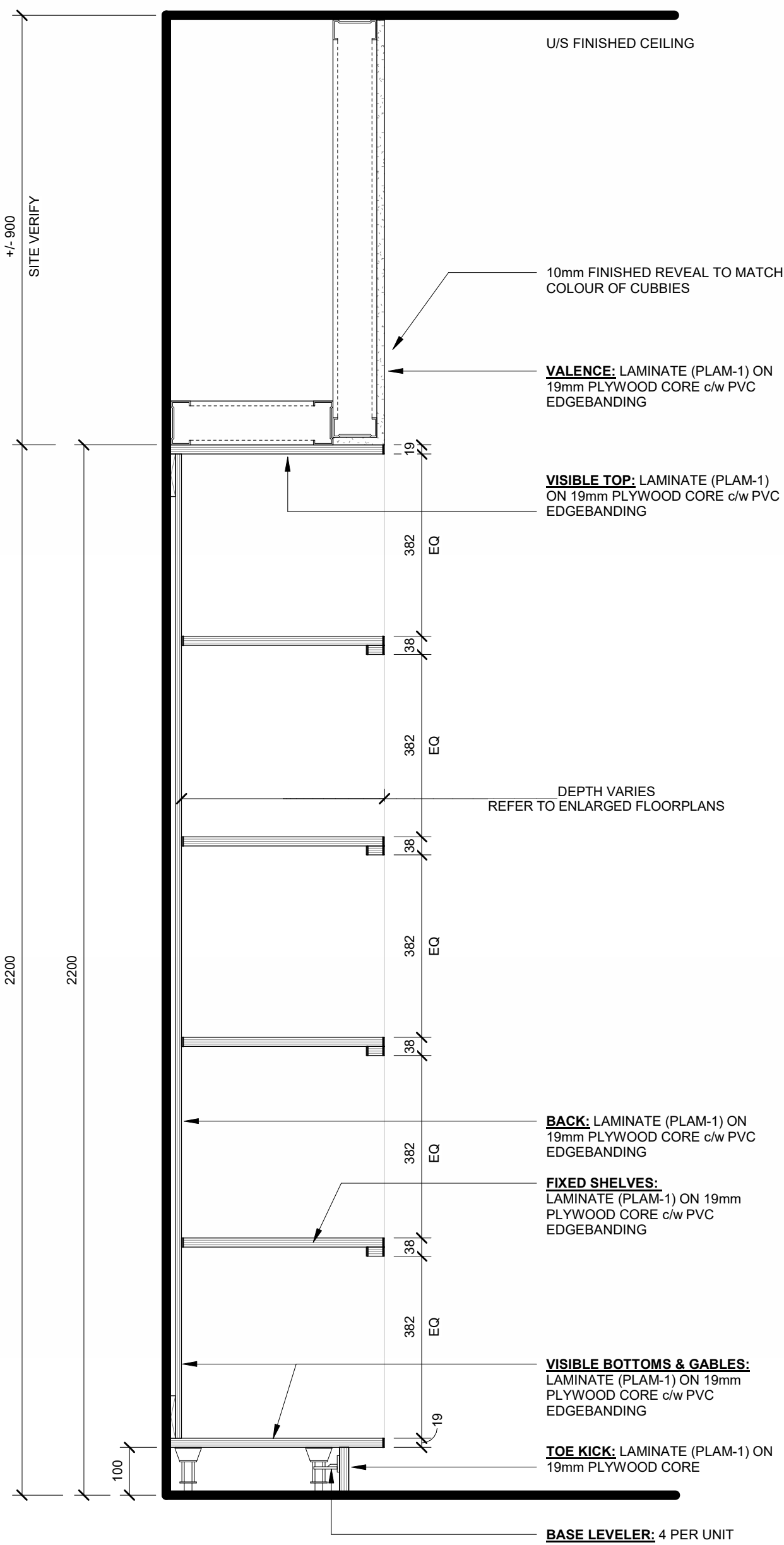

5 CLINICAL EDUCATION SUITES_CUBBIES
A6.4
0 100 250 500 mm
1:10

CLINICAL EDUCATION SUITES 301 & 307
OPEN CUBBIES

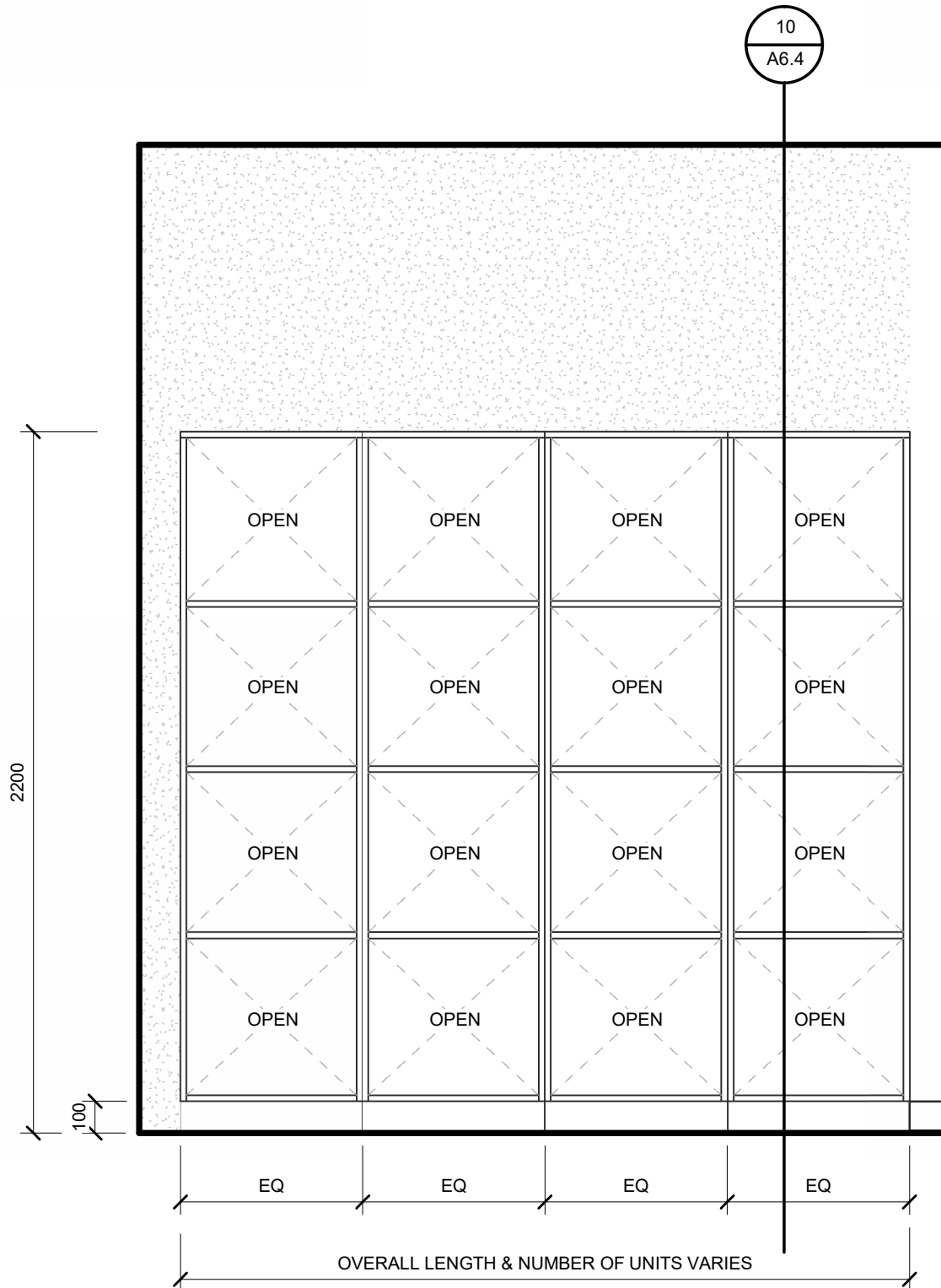

9 CLINICAL EDUCATION SUITES_CUBBIES_ELEV.
A6.4

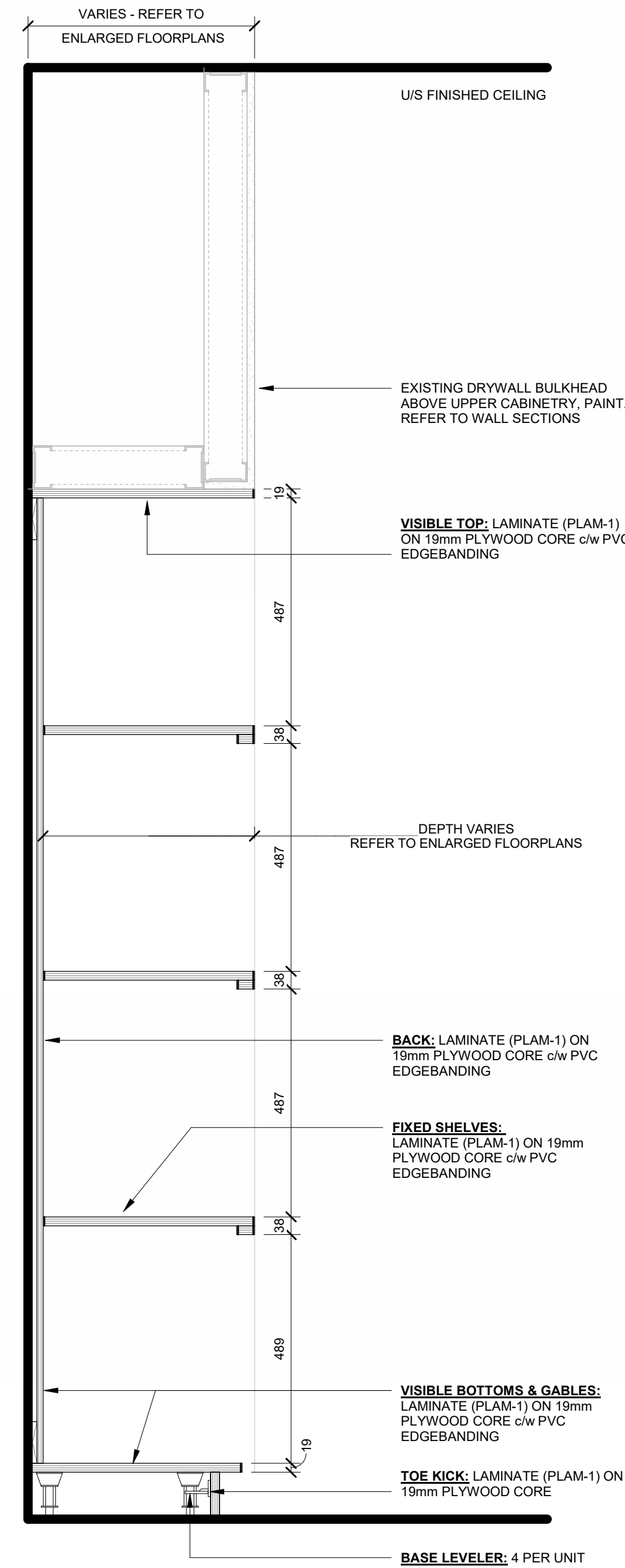

10 CLINICAL EDUCATION SUITES_CUBBIES
A6.4